WEATHER FORECAST

Victoria and vicinity for 36 hours ending 8 p.m. Friday: Fresh to high south and west winds, partly cloudy and mild with occasional light rains.

Victoria Daily Times

TIMES TELEPHONES

Advertising Department .....Empire 4175
Circulation Department.....Empire 7522
News Editor and Reporters.....Empire 7177
Managing Editor.....Garden 6822

VOL. 81 NO. 99 VICTORIA, B.C., THURSDAY, OCTOBER 27, 1932 –20 PAGES PRICE FIVE CENTS

MOUNTED POLICE CHARGE LONDON RIOTERS

WHEAT PRICES FIGHTING BACK

GAINS TO-DAY ON WINNIPEG GRAIN HALT DECLINE

Prices Steadied Few Cents Under Half-dollar Mark After Reaching Record Low Levels; U.S. Market Reflects Canadian Reversal

Canadian Press

Winnipeg, Oct. 27.—Canada's farming west, victor by sheer fortitude over three years of disappointment, took heart to-day in the midst of a wheat-price crash threatening a fourth year of hardship on the prairies. Wheat values, after plumbing levels unknown in grain-trading history, appeared to have steadied at a few cents under the meagre half-dollar market.

On the Winnipeg grain exchange to-day, prices fought back to regain most of the ground lost yesterday on the heels of bad drops the day before. Gains were 1⅞ to 1¼ cents over yesterday's close and left October wheat at 47¾ cents bid; November at 47⅞ cents; December at 47½ to ⅝ cents and May at 51⅝ cents. United States markets reflected the Winnipeg reversal after a drastic two-day decline.

CONSIDERABLE SELLING

Considerable selling entered the pit shortly after the opening but all offerings were well absorbed and a firm tone was evident. Wheat moved for export overnight was estimated at more than 1,000,000 bushels. Much of the support was traced to New York and continental houses which have been out of the market for some days.

Ottawa, Oct. 27.—While the corridors and committee rooms of parliament are buzzing with speculation as to what will happen to the wheat market, it is learned the government will take no immediate action in the matter. Although the ministers have never admitted the government had secretly supported the Winnipeg market in the past, it is generally believed that such action was taken.

Reports have it that the government had before it two alternatives for assisting the western farmers. One was to support the wheat market at Winnipeg and the other was to pay the farmers a bonus, as was done last year, of five cents a bushel. Some indicate support was extended the market, it is said. Then a demand on the government for a bonus swept over the prairies.

The claim here is that Chicago speculators jumped to the conclusion the government would switch from supporting the market to the bonus as a result of this widespread demand and that prices in Winnipeg would fall accordingly. This caused such extensive selling that the market broke. Premier R. B. Bennett announced this week the government would not pay a bonus this year.

Meanwhile the Progressives in the Commons are considering throwing the whole wheat situation into a discussion in the House by moving an adjournment of the economic conference debate now in progress. However, no action will be taken to-day in this direction.

SINGER CAMPAIGNS FOR TRIPLET CRIBS

Chicago, Oct. 27.—Triplets born in the near future in Chicago will not have to be without cribs to sleep in, if John Pane-Gassner, opera tenor, has his way. He began his crib campaign yesterday by presenting cribs to each child of two sets of triplets recently born in a Chicago hospital.

RANSOMED FROM CHINESE BANDITS

Ransom of $32,000 was reported to have been paid to Chinese bandits for the release of Mrs. Kenneth Pawley, nineteen-year-old English girl (above), who, with Charles Corkran, British businessman, was kidnaped from Newchwang, South Manchuria. Mrs. Pawley and Corkran were held prisoners for more than a month and threatened with death unless ransom was forthcoming.

CIVIC ELECTION MOVES STARTING

Labor Council Names Candidate; List of Prospects

With the nomination yesterday evening of Charles Chivers as the Trades and Labor Council's aldermanic candidate at the December elections the annual campaign began to take shape.

The next move will be the meeting of the Victoria Ratepayers' Association on Tuesday when endorsement may be given to some of the prospective candidates. It is reported the Ratepayers' Association will not have any candidates of its own this year.

With nomination day a little more than a month away the civic campaign this year has not developed signs of the intense interest and heavy candidature list which marked it in 1931.

Following is a list of the retiring office holders and the prospective candidates:

Mayor David Leeming to seek office again, with E. B. Andros and George Crump as possible opponents.

Retiring aldermen—James Adam, H. O. Litchfield, R. T. Williams, T. W. Hawkins and W. T. Straith. Alderman Straith will not run again. Charles Chivers, Dr. J. D. Hunter, J. A. Shanks, John Harvey, C. H. McMillan, Andrew McGavin and Arthur Hinder will be in the field for office.

The retiring trustees are Chairman George Jay, W. C. Moresby, K.C., and P. E. George; John Wood and J. S. McMillan are probable candidates.

When nominating Mr. Chivers yesterday evening the Trades and Labor Council decided to run only one candidate this year so the vote would not be split. A committee of seven was named to draft the labor platform. This committee is as follows: J. Logie, V. R. Midgley, T. Shaw, F. Curtis, F. Elsmore, T. Gray and F. Pellow.

Japan and Russia Discuss Manchuria

Chief of Tokio Defence Staff to Meet Karakhan in Moscow; Talks "General"

Associated Press

Tokio, Oct. 27—The Foreign Office said to-day Yosuke Matsuoka, the chief of Japan's defence staff before the League of Nations, would probably confer with Russia authorities in Moscow on the Manchurian issue early in November.

It was understood M. Matsuoka would discuss Manchuria with L. M. Karakhan, Soviet Foreign Commissar, but beyond the fact that the talks would be "general," there was no hint of what they would involve.

The Foreign Office stressed, however, that M. Matsuoka was by no means empowered to discuss a non-aggression pact between the two countries, or to otherwise r[illegible] the Japanese Government in [illegible].

The Gene[illegible] representative will leave here and reach Moscow about November 4, and will remain there for two days before continuing on to Geneva for the discussion of the Lytton Report late in the month before the League.

M. Matsuoka has been definitely commissioned to lead Japan's defence of her Manchurian policy in Geneva, when that issue comes up November 14.

MAY FEEL PROUD, STATES BENNETT

Canadian Press

Ottawa, Oct. 27.—If the people of Canada could emerge from the present phase of economic distress strengthened by the ordeal, and could look back upon it proud of the part they had played, "all our troubles will not have been in vain," Premier Bennett told a representative gathering of women here yesterday.

The premier was addressing the eighteenth annual convention of the Eastern Ontario Women's Institutes.

Commons Motion Against C.N.R.

Canadian Press

Ottawa, Oct. 27.—The House of Commons will be asked to declare that the "administration of the nationally-owned railways does not meet the views and requirements of the country, and that the system should be divided into provinces to serve the geographic exigencies of the national railways." H. Larue, (Conservative, Matane), has placed a resolution on the order paper in the above language.

THREE DAYS TO REGISTER

Only three more days remain for registration on the City Voters' List, M. F. Hunter, City Clerk, pointed out this morning. All those who have paid road and poll tax are eligible to vote as well as licensees, but they must register. Only property holders go on the list automatically. To date 1,527 have registered, a decrease of 400 from last year.

Tuesday Holiday For Commons

Canadian Press

Ottawa, Oct. 27.—Next Tuesday, All Saints' Day, the House of Commons will not sit. Rt. Hon. R. B. Bennett, Prime Minister, has placed a motion on the order paper providing for adjournment from Monday night to Wednesday afternoon.

The resolution also calls for sittings on Wednesday night from now on until the end of the session.

Will Cut Legislature By One-third To Thirty-two

Two Members For City, Representing Victoria North and Victoria South

Oak Bay to Go in With Saanich; Six Members on Island Instead of Ten

British Columbia's Legislature will be cut from forty-eight members to thirty-two under the new redistribution plan completed by the party organization for the government. It will come before the Legislature for ratification at the session to be held in January. This will supplant the redistribution passed at the last session to cut the Legislature to forty-seven at the next election.

The unit of representation under a Legislature of thirty-two works out at 22,000 population for each member. In the plan this unit has been adhered to, with a slight variation by way of increase in the unit in the case of the congested centre of population around Vancouver, and a decrease in the case of the scattered rural ridings.

Chief among the changes are those on southern Vancouver Island with a complete rearrangement of Victoria and the adjoining municipalities. At present Victoria, with Oak Bay included, has four members. The new plan divides Victoria city proper into two ridings, South Victoria and North Victoria. South Victoria will consist of the old Wards Four and Five, embracing the whole of the city south of Yates Street and Oak Bay Avenue. North Victoria will run from Yates Street north and west to the municipal boundary lines.

OAK BAY TAKEN OUT

Oak Bay is to be taken out of Victoria City and combined with Saanich.

Esquimalt and Cowichan are to be combined to form one riding.

Part of the old Newcastle riding and part of Alberni riding are to be combined in Nanaimo.

The remainder of Alberni and the present Comox riding will go in together and in this it is proposed to include a slice of the adjacent mainland riding of Mackenzie.

Under this arrangement the representation of Vancouver Island proper will be six members instead of the present ten, but it will still bear the same proportionate relation to the total House membership.

The proposal for the nearby riding of The Islands is that it be retained, absorbing some of the overflow at adjacent points in Saanich, Esquimalt-Newcastle and Nanaimo.

RIDING DOUBLE UP

The existing ridings in the southern interior are doubled up under the plan, as are some of those in the centre of the province. In the far north there is an adjustment in Atlin and Prince Rupert, Port George, Omineca and upper Cariboo to cut down the physical size of the latter three and give increased representation to the Peace River country.

The Greater Vancouver and Lower Mainland constituencies will follow as far as possible the Dominion divisions.

PERMANENT WINK DANGER IN HATS

Chicago, Oct. 27.—A more or less permanent wink, says Dr. L. H. Wolf, may be in store for the woman who wears a slanting hat with a brim seen constantly by one eye. It tends, he adds, to give the wearer a squint which may last a long time after the hat is discarded.

SNOW FALLS ON PRAIRIES

White Blanket Disrupts Threshing; Farmers Fear For Crops in Alberta

Canadian Press

Winnipeg, Oct. 27.—A heavy to light snowfall flecked wheat lands of the three prairie provinces to-day. Late-season threshing was halted in parts of Alberta and Saskatchewan, and fall ploughing discontinued in Manitoba. Farmers in many parts of Alberta expressed fears for the safety of their crops, harvesting of which has been frequently delayed in the last few weeks on account of rain and snow.

Three to four inches of snow was reported in many parts of Alberta. Edmonton precipitation extending to the international boundary, and Calgary, Drumheller, Carstairs and Innisfail received a heavy snowfall with temperatures hovering around the thirty-above mark.

Shaunavon and North Battleford, in Saskatchewan, also assumed a wintry aspect with a light covering of snow, while Manitoba skies threatened heavier falls before night as moderately cold weather was intermingled with an occasional snowflake. Light falls were reported at Brandon in the south and at The Pas in the north.

New Bishop In Toronto Diocese

Canadian Press

Toronto, Oct. 27.—Rt. Rev. Derwyn Trevor Owen, B.D., Bishop of Niagara, yesterday evening accepted the unanimous invitation of the Synod of Toronto to become fifth bishop of the Toronto diocese of the Church of England in Canada. Installation of the bishop-elect, successor to the Most Rev. James F. Sweeney, Archbishop of Toronto, it is expected, will be on St. Andrews' Day, November 30.

AT SHOW WHEN HOUSE BURNS

J. A. Lariviere and Family Return to Gordon Head and Find Home Gone

Two Pet Dogs Lose Lives in Flames; Neighbors Fail to Save Furniture

Two pet dogs were burned alive when fire completely destroyed the home of J. A. Lariviere on McCoy Road, Gordon Head, yesterday evening. The loss was estimated at $5,000, partially covered by insurance. Nothing was saved.

Mr. Lariviere, his wife and daughter, were attending a theatre in the city while their home was burning. An attempt was made to locate them by radio in the belief they were visiting friends but it was unsuccessful.

Neighbors tried to save furniture from the burning structure but the flames had gained such a good hold when first noticed that nothing could be done.

The Albion exchange telephone operator notified Saanich fire headquarters of the outbreak but when the equipment reached the place it was too late to check the flames.

Saanich fire department officials believe the fire originated in the basement, soon after the family left the house. The alarm was turned in at 8.10 o'clock.

Mr. Lariviere and his family were unaware of the destruction of their home until they arrived back from the theatre.

POUND AND DOLLAR CONTINUE DECLINE

Canadian Press

New York, Oct. 27.—British currencies continued their decline to-day on local foreign exchanges. After showing marked strength at the opening both the Canadian dollar and pound sterling dropped.

At the close the Dominion's currency was quoted at 90½ cents in United States funds, a decline of ¾ of 1 per cent from the opening and 7-16 per cent from yesterday's final figure.

Sterling finished the day at $3.27¾, down 1 5-16 cents from the opening, but ¼ cent higher than Wednesday's close.

UNPAID MEMBER OF B.C. POLICE FORCE

"Salty," Clever Alsatian Dog, Saved His Master From Mad Bull; Handles the Painter on Gulf Patrol and Guards Launch When In Port; Is a Good Sailor.

Among the dogs which will go down in history as famous friends of man will be "Salty," an Alsatian police dog owned by Constable Don Tweedhope of the Gulf Island patrol of the B.C. Provincial Police.

"Salty," as his name implies, is a sea-going canine. His christening was done with salt-water, at Musgrave's Landing, Salt Spring Island. He was about three months old at the time. He was taken aboard a speedboat by Constable Tweedhope and H. P. Hughes before he had been named, and, strange to the water, kept dipping his paws over the gunwhale as the boat sped along. Eventually he reached too far and fell overboard. As a result of this incident Constable Tweedhope decided to name the dog after a popular member of the police force who is nicknamed "Salty."

Three years have rolled by since that time. Now "Salty," although not on the payroll, is as efficient in his way as any member of the force.

"He's as good as any two policemen to me," Constable Tweedhope once said. "I wouldn't sell him for a thousand dollars."

One of his regular jobs is guarding the police motor launch six, operated by Constable Tweedhope. He is Number two on the crew. So intelligent has he become through training that he spots in an instant the difference between the police uniform and "civvies." He will not let a person in civil clothes go aboard the launch alone, and even when a person is accompanied by the officer the dog

"SALTY"

(Turn to Page 2, Col. 3)

Weather Signs All Point To Icy Winter

Robins, Martins, Chickens, Canaries and Hickory Nuts All Help to Prove It

Greensberg, Pa., Oct. 27.—It is going to be a tough winter with blizzards, high winds and snow galore, the weather sharps assert, listing the following reasons:

1. The martins went south in July, the earliest they have been known to leave the north.

2. Robins started for warmer climates in September, also ahead of schedule.

3. Chickens and even domesticated canaries have moulted unusually early; all fowls are practically attired in their winter garb already.

4. Hickory nuts and walnuts are plentiful and squirrels have practically stripped the trees, storing up a huge winter hoard.

Scores Injured As Fifty Thousand Assemble At Hunger Marchers' Parade

Demonstrators Throw Stones and Mud and Tear Up Park Railings to Fight Officers Swinging Batons in Most Serious Disturbances England Has Seen in Years

Fierce Protests As Leaders Arrested

Fighting Lasts For Hours Opposite Marble Arch Entrance to Hyde Park

Associated Press

London, Oct. 27.—Rioting unemployed participated to-day in the most serious disturbance of the kind that London has seen in years. Fifty thousand people were massed inside Hyde Park and at the several entrances as a column of several thousand jobless marched in for a demonstration in protest against administration of the dole system. In Great Cumberland Place, opposite the Marble Arch entrance on Edgeware Road, a brick was thrown through the post office window. Mounted police charged, swinging their clubs, and the marchers fell back.

The police retired and the crowd swept in again upon them. Time after time the horses pressed back the crowd, withdrew, and the marchers surged in again.

STONES AND MUD FLY

Stones and mud whizzed past the policemen's heads. Several persons were injured and taken away in ambulances.

This fighting took place over a 300-yards section along the bridle path from the Marble Arch westward.

Meantime the throng inside which has been listening in an orderly manner to speeches from fifty soap-box orators, suddenly became menacing.

Attracted by the affray at the Marble Arch, groups began to gather inside the park railings.

(Turn to Page 2, Col. 7)

FIFTY-TWO TO-DAY

Ottawa, Oct. 27—Born on October 27, 1880, the Earl of Bessborough, Governor-General of Canada, is to-day celebrating his fifty-second birthday. Birthday felicitations are being extended to His Excellency from all parts of the Dominion, and from many distant lands in which he is widely known, owing to the variety of his interests and his many public services.

The Earl of Bessborough is the ninth holder of a title which dates back almost 200 years to 1739 when the first Earl of Bessborough was created. He succeeded to the title on the death of his father in 1930.

NO WORK NOW ON PARK SITE

Committee Looks Over New Reserve Near Willows; Tree Complaints Investigated

No development of the area near the Willows set aside for park purposes by the City Council on Monday night, is contemplated at the present time, it was stated by Alderman John Worthington, chairman of the parks committee, this morning.

In the course of their tour of inspection of parks yesterday the committee viewed the site which is off Leighton Road, near Foul Bay Road. The land, it was decided, will be held as a reserve for future use, but no expenditure will be made at present.

In the tour yesterday the committee inspected boulevards on Moss Street, Pandora Avenue, Burdette Avenue and other localities where requests have been made for removal of trees. A petition seeking a replanting scheme for the whole length of Moss Street, owing to the damage done to private gardens by lice from the trees, is now before the committee.

How Modest Is Movie Modest Rita Asks

Petite Actress Raises Burning Question After Director Orders Her Off Set

Hollywood, Oct. 27.—How modest is modest in the movies and what is a peril of life and limb, are the two questions that had the lords of Hollywood pulling at their figurative beards to-day.

Rita La Roy, petite actress, is the cause of all the trouble, which grew out of her dismissal from a film set by John Francis Dillon, screen director.

She complained to the Academy of Motion Picture Arts and Sciences that while on location Dillon insisted she unbutton a considerable portion of an 1849 costume for a certain scene.

After she unfastened as many buttons as she deemed discreet, Dillon commanded her to continue but she remained adamant. As a result relations became somewhat strained.

But they reached the breaking point in the next scene. The villain was supposed to lunge at her as they rode on a covered wagon. Instead, as he came at her she clutched him and prevented she said, a fall of four feet backward, which might have broken her neck.

She got her walking papers and had to beg for a ride to town, and she wants the academy conciliation committee to decide whether she "did right."

Tolmie Hopes To Jump Hurdle

Has Taken Three Before and P.G.E. Sale Would Make His Fourth

Premier Tolmie this morning told newspapermen that he was very hopeful of a satisfactory agreement being reached between the government and the group negotating for the Pacific Great Eastern Railway.

The Premier mentioned that on several occasions in the past almost insurmountable obstacles had been overcome in achieving an objective, quoting the problem of curing 260,000 head of livestock in Saskatchewan of mange; the lifting of the thirty-year-old embargo on Canadian cattle imported into Great Britain, and the Esquimalt drydock. In all of these negotiations Premier Tolmie, while federal Minister of Agriculture, had taken a prominent part and he hopes that the P.G.E. will prove a fourth hurdle he has managed to jump.

Colonel E. J. Ryan, Vancouver, who has been mentioned as a leading member of the group negotiating with the government, refused to discuss the subject this morning.

NO RELEASE FOR GANDHI

Until He Breaks For Disobedience Move, Viceroy Rules

Delhi, India, Oct. 27.—Mahatma Gandhi, who was imprisoned on January 4 for reviving his campaign of civil disobedience will not be released, Lord Willingdon, Viceroy of India, said today, until he makes a declaration dissociating himself entirely from the civil disobedience movement.

This statement was contained in a letter from Lord Willingdon to Maulana Shaukat Ali, who had asked that Gandhi be released to attend the Sikh-Hindu-Moslem conference on communal differences to be held at Allahabad November 5.

Mackenzie Critical Of New Trade Pact

CAPT. IAN MACKENZIE, M.P.

Bennett Government in Interest of Coupon Clippers, Says Vancouver Member

Economic Collapse in 18 Months If Conditions Continue, He Says

Canadian Press

London, Oct. 27.—By a vote of 423 to 77, the House of Commons to-day passed on second reading the bill implementing the agreements reached at the Ottawa Imperial Conference.

Ottawa, Oct. 27.—Complete collapse of the economic system in Canada within eighteen months if present conditions continue is feared by Hon. Ian Mackenzie, Vancouver Liberal and former Minister of Immigration.

Unable to find any hope in the trade agreement with the United Kingdom when he spoke in the House of Commons yesterday, Mr. Mackenzie launched out into a general assault on the economic and tariff policy of the Bennett Government. It was, he charged, a government in the interests of the "coupon-clippers—protecting idle men and idle money." The new trade treaty would not help starving unemployed.

At least one member of the opposition stands ready to support the treaty, however. D. M. Kennedy, farmer member for Peace River, did not wholly approve of it but will support it because without the treaty Canadian goods entering Britain would be made subject to duty.

FEARS HIGHER LIVING COSTS

From the Lone Toronto Liberal, Samuel Factor, came a wholesale condemnation of the treaty. He feared it would aggravate world conditions, increase unemployment and raise the cost of living.

Indications now are the long-drawn-out debate on the treaty will continue well into next week. A good number of Liberal critics have their names on the list of speakers and unless action is taken to curtail debate by inter-party agreement no vote will be taken this week.

(Turn to Page 10, Col. 6)

KIDNAPERS IN MEXICO KILLED

Three of Six Lose Lives When Police Hear of Plot

Gudalajara, Mexico, Oct. 27.—Because a kidnaping plot went awry, three kidnapers were dead, three wounded and three at large to-day.

The kidnapers seized Teogilo Sanchez, a merchant, yesterday and sent two emissaries back to his family with demands for $34,000 ransom.

When the emissaries told their story to Sanchez's daughters, they screamed for the police, who arrived promptly enough to arrest the go-betweens.

Police got details of the plot from their prisoners and found the kidnapers' hide-out. A gun battle ensued, resulting in death for three. The three who were wounded were captured and Sanchez was freed.

BIGGEST VALUE IN WESTERN CANADA IN MEN'S FOOTWEAR
STRIDER SHOES
These sold in 1930 and 1931 at $7.50 and $8.50. Now..... $5.00
A big range of smart new styles to choose from. Sizes 5½ to 11. Widths A to E. See Them To-day
MUNDAY'S
SAYWARD BUILDING Better Fitting Shoes 1203 DOUGLAS STREET

SAFETY FIRST

To Relieve Pain, Stick to
ASPIRIN

The public should be prudent in seeking relief from pain. Take nothing which does not have the approval of the medical profession.

Aspirin will never do you any harm, and almost always brings the desired relief. But remember that the high medical endorsement given Aspirin does not apply to all tablets for relief of pain.

Doctors use Aspirin for these important reasons:

It has no injurious ingredients. It contains nothing which can depress the heart. No coarse particles to irritate throat or stomach. Nothing to upset the system. Not even any disagreeable taste.

And to the absolute safety of Aspirin tablets, add *speed*. Aspirin dissolves so rapidly that you get the quickest relief from your headache, cold, neuralgia, neuritis, or other pain.

"Aspirin" is a trade-mark (BAYER) registered in Canada

McKINNON'S PRICE
CASH AND DELIVERY

BUTTER—Alberta Creamery, 3 lbs. ..... 67¢
Salt Spring, a lb. ..... 30¢
FLOUR—Five Roses or Royal Household, 49-lb. sack $1.25
Blue Ribbon Tea, a lb. 35¢; 3 lbs. for $1.00
Indo Ceylon, a lb. 25¢; 3 lbs. for ..... 72¢
Coffee—Fresh ground, a lb. 25¢; 3 lbs. for ..... 72¢
Smoked Cottage Roll, a lb. ..... 15¢
Picnic Shoulders, a lb. ..... 11¢
Fine Streaky Bacon, sliced, a lb. ..... 17¢
EGGS—B.C. Fresh Peewees, 2 dozen for ..... 39¢
CHEESE—Fine, medium, Canadian. A lb. ..... 18¢
1607 DOUGLAS PHONE G 3641

ANNOUNCEMENTS

Appetizing noon lunch at Stevenson's from 25c up. Candy special: Krunchy nut faggots 25c per half pound. ***

* * *

Ahmak Rugs, hand woven rugs of beauty and durability. For lessons phone G 6059. ***

* * *

Bread that is bread and the finest of cakes and cookies at the Cream Puff, 640 Yates Street. ***

* * *

Dr. Lewis Hall reopened office October 3, 204 Sawyard Building, E 0511; residence, G 5716. ***

* * *

E. Hallsor, D.C., adjustments, diet, electricity, massage. Deafness relieved. E 5842. ***

* * *

Palm Toffee, "England's Favorite" Imperial selection (15 varieties). 50c lb. Sold by Bearse Confectionery, Menzies Street. ***

Pantorium DYE WORKS of Canada Limited
Fort and Quadra
Phone E 7155
Men's Three-piece Suits, Dry Cleaned and Pressed, $1.00

Dental Plates Repaired
Bring your broken plates to us. We operate our own laboratory and can give you prompt, accurate service.
The Cost Will Be the Lowest
Dr. Gordon Ledingham
Dr. E. S. Tait
E 1815 707 Yates St. Open Evenings

Property Owners, Builders and Others
ATTENTION!
Gutter, Shingles, Fence, Garage, Sidewalk Material, Construction Lumber, Flooring, Ceiling, Finish, Cedar Colonial Siding.
Delivery Prompt — Prices Right
CAMERON LUMBER CO. LTD.
PHONE GARDEN 1126

Hoover's Arms Statement Is Challenge

RADIO BAN ON SMITH TALKS

Roosevelt Supporters Plain Speaking Causes Station Cancellations

Vote Coercion Charges Alleged Against U.S. Republican Speakers

Canadian Press

New York, Oct. 27—Comparative quiet ruled along the United States election front to-day but it was merely a lull before the final storm of words.

At Washington, President Herbert Hoover prepared for a four-day swing into the middle west and along the Atlantic seaboard.

A final bid for votes that calls for his appearance in twenty-two cities and as many speeches. Eighteen of the speeches will be of the rear platform variety as his train halts momentarily between the four points listed for major addresses.

The Democratic nominee for President in the November 8 voting, Governor Franklin Roosevelt of New York, had returned to Albany after a southern and western tour. He predicted forty-eight states would vote into his column and immediately laid plans for a final drive in the east.

LOCAL HOOK-UPS

It was hard to imagine "happy warrior Al" Smith as still being happy to-day. On the heels of Republican and other criticisms of his opening address in the Roosevelt cause, in which he called "dry" workers "bigots," came announcement that nation-wide hook-ups to carry his stumping of the future had been cancelled. Hook-ups for the addresses he has yet to deliver in New England will be largely local.

Norman Thomas, Socialist nominee for President, echoed the same sentiment as Republican spokesmen expressed when he said two more Smith speeches would give Hoover a better chance to win.

Democratic lawyers moved toward legal proceedings to halt what was reported as "coercion and urging the workers on how to vote." Such large employers as Henry Ford and Charles Schwab have publicly advised re-election of the President. But the lawyers thrust was to be aimed into such industrialized New York sections as Buffalo, Rochester and Syracuse.

New York, Oct. 27.—Alfred E. Smith has come forward with a new plan for effecting immediate modification of the Volstead Act, the United States prohibition law.

Speaking at a dinner last night, he said:

"I have just been thinking of a quick way to get modification, and I offer this seriously.

"Don't try to change the Volstead Act. All you have to do is just add another section to it, saying:

"Nothing herein contained shall be deemed to aply to malted liquors.

"Then we'll get beer and ale right away. We won't have to pass on the intoxicating quality of it—just say the law doesn't apply to it."

BACK AT HELM

Julius Maniu, above, has succeeded in formation of a new Roumanian cabinet with Nicholas Titulescu as foreign minister, a change that may mean a less conciliatory attitude toward Soviet Russia. Maniu, a former premier, is leader of the Peasant Party.

BEEBE OBSERVES QUEER CREATURE

Bathysphere Explorer Sees Strange White-skinned Fish in 1,000-Foot Dive

St. George's, Bermuda, Oct. 27.—After a week of waiting, calm weather permitted two more dives on the New York Zoological Society's Bermuda oceanographic expedition, one with William Beebe and Otis Barton to 1,000 feet for intensive observation and photography and a second to the same depth with Mr. Barton and Miss Gloria Hollister for further observation in the bathysphere.

During the first descent, some huge white-skinned creature twice entered the beam of light and many other fish were seen. On the second, Miss Hollister saw a strange undulating line of strong yellow lights, possibly pyrosoma.

Dr. Beebe and his party arrived at St. George's on August 31 to attempt to better the record of one-quarter of a mile, to which depth the scientist had descended in the bathyphere in 1930.

It was three weeks later, however, before a descent could be made. In two tests, when the heavy steel globe was lowered empty into the ocean, the water pressure of 1,363 pounds to the square inch was too great for the packing around the third quartz window, installed since the 1930 experiments, and the apparatus partly filled.

Weather delayed further attempts until September 22, when Dr. Beebe and Mr. Barton went down to a depth of 2,200 feet, or about a half-mile. On that occasion the WEAF radio network broadcast for a half-hour the telephone conversation between Dr. Beebe and Miss Hollister, who made notes of his observations from her post on the deck of the control tug Freedom.

BRAUN ON WAY BACK TO RUSSIA

Has No Fear of Death at Hands of Soviets To-day

Montreal, Oct. 27.—Isaac Braun, Saskatchewan Mennonite farmer, who was deported to Russia to-day on the liner Montrose. Braun, whose deportation a number of prominent people in western Canada have tried to halt on the ground he feared death at the hands of the Soviets, showed no evidence of fear as he sailed to-day.

Braun was ordered deported after serving a five-year perjury sentence in Prince Albert penitentiary. It was stated he feared death in Russia for having smuggled money out of the country. To-day he denied he had ever smuggled money from Russia and declared he had no fear of returning there.

Braun said he had not wished his relatives in Russia to hear of his imprisonment but his "enemies" had sent newspaper clippings to his sister. Unable to read English she had had the reports translated and later wrote him with considerable emotion to learn the facts, he said. The Mennonite deportee leaves a wife and two children in Canada. He seemed to have no idea when he would see them again.

In Russia Braun expects to do farm work. He came to Canada in 1924. Forty other deportees sailed on the Montrose.

DE VALERA'S PAPER STOPS PUBLICATION

Associated Press

Dublin, Irish Free State, Oct. 27.—President Eamon de Valera's afternoon newspaper—The Evening Telegraph—announced to-day.

The announcement attributed the is to cease publication, the directors discontinuance to "the action of the workers' unions in stopping street sales." The president's paper did not publish Monday because of labor troubles and the fear was expressed then The Morning Irish Free Press also might be affected.

FIGHT SENTENCE ON FIRE FRAUD

Man and Woman in Vancouver Appeal Against Prison Terms

Juror Alleges Sheriff Interrupted While Verdict Under Consideration

Vancouver, Oct. 27.—Attacking a conviction of conspiracy to defraud two fire insurance companies on the ground of alleged irregularities with the jury, Mrs. Louise M. Minness, thirty-nine, and Elijah Moran, sixty, have opened an appeal before Court of Appeal

They were tried at Vancouver spring assizes, and sentenced by Mr. Justice Fisher to two years' imprisonment. This meant in the case of Mrs. Minness her removal to Kingston penitentiary.

Their counsel, Alex. Henderson, K.C., seeks a new trial.

The appeal is based on affidavits made by two jurors. Robert A. Smith, a juror, deposed that Charles E. Garrett, a juror, told him that during the trial, T. R. Selkirk, New Westminster lawyer, had talked to him. Garrett, and gave him information to the effect that Mrs. Minness was no good and was a bad character. Mr. Selkirk, it is stated, was crown counsel at New Westminster assizes in June, 1931, when Mrs. Minness was acquitted of arson, in connection with the same matter involved in the conspiracy charge.

TWO POLICIES

The conspiracy charge related to two fire insurance policies for $500 on Mrs. Minness's two-room house and furniture, together with outhouses, on Wilson Road, Langley, which were destroyed by fire on March 23, 1931, which was within a week from taking out the insurance. In the interim, according to the crown, the prisoners removed considerable furnishings from the residence.

Juror Smith has also deposed that after the jury deliberated five hours, Sheriff W. B. Cochrane opened the door and called out "how long are you boys going to be, the judge and a few of us here are waiting to go home to dinner?" This interruption, according to deponent, somewhat disturbed the jury, with the result that several jurors were very much dissatisfied with the way the session ended and felt that there might have been a somewhat different result but for the sheriff's intervention. Smith also expressed the opinion that Garrett's statement prejudiced the jury against the accused.

The jury's foreman, Robert Allison Hood, stated that he was very much upset about the result, and felt he was rushed into a verdict. He explained that he had been for acquittal, and there were three other jurors for acquittal.

A. H. MacNeill, K.C., and A. R. McDougall are counsel for the crown.

MISSIONARY IS BELIEVED DEAD

Hankow Consul Investigating Reports Regarding Minneapolis Minister

Was Captured By Communist Army at Honan

Peiping, Oct. 27.—Consul-General Adams at Hankow is investigating reports from missionary sources that Chinese Communists had slain the Rev. Bert Nelson, of Minneapolis, whom they had been holding two years, it is learned.

Chinese advices, said Adams recently, were that the Rev. Mr. Nelson was in good health, but had been removed to the northern part of the province by the so-called "Red Army number 1," under pressure of the anti-bandit drive by General Chiang Kai Shek.

The missionary advices were that Mr. Nelson was slain probably about August 23.

Mr. Nelson was captured by the Communist army operating then, as now, in the western provinces, October 5, 1930, at Kwangshan, Honan.

With the Rev. K. N. Tveldt, of St. Paul, and nearly 100 Chinese captives, Mr. Nelson was taken to the Communist army headquarters at Hwangan, where he remained for about a year.

In April, 1931, the Communists reduced their original ransom demand of $85,000 to $2,500 each for Mr. Nelson and Mr. Tveldt. The Norwegian Lutheran Church in America paid the $5,000, but only Mr. Tveldt was released, the kidnapers declaring a supply of gasoline they had asked for had not arrived.

The gasoline later was sent, but a letter from Mr. Nelson said the Communists were holding him to teach them English. Negotiations proceeded but were not successful, despite repeated protests to Chinese authorities.

Association Now Buying Produce

Vernon, Oct. 27.—A total of $827,705.22 has been paid by the Associated Growers of B.C. Limited, to Okanagan and adjoining locals up to the present. Of this sum, on tomatoes, apricots, cucumbers, cantaloupes and for advances on apples, $390,498.82 has been paid. On Monday, October 24, there was payment on account of apples and pears to the extent of $312,645.56, while on Tuesday the organization made a payment for onions totaling $23,310.30. On Wednesday a payment of $101,250.54 was announced for peaches.

CONFIDENCE IN VON PAPEN

Berlin, Oct. 27.—(Associated Press)—Taking cognizance of a rumor that he was dissatisfied with the Von Papen government, President Von Hindenburg to-day authorized a statement that Chancellor Von Papen continues to enjoy his full confidence.

WESTERLY WIND HITS VANCOUVER

Vancouver, Oct. 27.—A westerly wind which at times attained a velocity of twenty-five miles per hour swept Vancouver this morning, but only a small amount of damage was reported. It started at 4 a.m.

Two scows owned by Vancouver Tugboat Company, broke from their tow and went ashore on the new jetty near Steveston, mouth of Fraser River. The Pacific Salvage Company tug, Hecla No. 2 was dispatched to assist them.

A construction wall on Denman Steet, corner of Morton Avenue, was leveled by the blow.

Long-distance wires of the B.C. Telephone Co. went down six miles east of New Westminster at 5.30 a.m., interrupting the transcanada service. Repairs were made within a short time, however.

No damage was reported to shipping in Vancouver harbor.

STUDENTS LAND IN NIGHT COURT

Siege By 750 on New York's White Way Ends Disastrously

Police Charge in Flying Wedge to Break Up Demonstration

New York, Oct. 27—A siege of of the white way's famous night court by 750 college students ended early to-day in suspended sentences for fourteen youths and a co-ed seized by charging police reserves. Free-for-all fisticuffs featured the demonstration, which swirled in front of the building, forcing Magistrate August Dreyer to adjourn court because all his policemen were outside helping quell the students.

The demonstration grew from a protest meeting by students who demanded "free speech" and reinstatement of Oakley Johnson, economist, who was dropped from the faculty of the college of the city of New York.

Student supporters said he was dismissed as a Communist sympathizer. College officials, denying this, said he was an "extras" instructor dropped because of a budget cut.

IN FLYING WEDGE

One hundred and fifty members of the College Liberal Club gathered to protest last night in a college building. Police, called by an assistant librarian, charged them in a flying wedge and ejected them. Prof. Donald Henderson, economics instructor, and three students were arrested, charged with disorderly conduct.

Crowds of students followed them to night court, scene of many a midnight drama.

The magistrate, unable to hear testimony, ordered all policemen present to quell the demonstration. Reserves were called an dthey charged through the marching column, splitting it into minor groups which were dispersed amid flying fists.

REPEATS AUDIT WAS NOT SOUGHT

Canadian Press

Winnipeg, Oct. 27.—Reiteration of previous evidence was made to-day by Robert Drummond, comptroller-general, when he again took the stand before a commission inquiring into the $1,000,000 losses in University of Manitoba trust funds.

For seven years annual reports from the board of governors were submitted to the Legislature without the auditors' report on investment funds as required by university statute, Drummond said. And yet, no one ever asked him for it.

CANADA RAIL BILL IN SENATE TO-NIGHT

Ottawa, Oct. 27.—Following closely the recommendations which have already been made public, the bill implementing the report of the royal commission on transportation will be introduced in the Senate to-night by Rt. Hon. Arthur Meighen, government leader.

Contrary to usual practice, Mr. Meighen will not wait for second reading of the bill before making an explanation. He will make a statement to the Senate immediately the bill has been read the first time, outlining in brief the reforms which it is intended to inaugurate in the conduct of Canada's railway and other transportation systems.

Taxable Imports In U.S. Far Down

Long Beach, Cal., Oct. 27.—Replying to the charge of Franklin D. Roosevelt, Democratic presidential nominee, that the United States 1930 Tariff Act was "a cynical and pitiless fraud," Arthur M. Hyde, secretary of agriculture, said in an address for delivery at a mass meeting here to-day that in 1931 dutiable imports declined 33 per cent and those admitted free dropped but 7 per cent.

Britain, Ireland Clash on Harbor

Dublin, Oct. 27. — A deadlock has arisen between the British Government and that of the Irish Free State regarding jurisdiction over Lough Foyle, a harbor which lies on the northern coast between Donegal and Londonderry.

The British have suggested the matter be referred to arbitration by a com- Valera said in The Dail to-day the Free State had declined to assent.

Vancouver, Oct. 27.—Ten lashes with a cat-o'-nine-tails were remitted by the Court of Appeal to-day from a sentence imposed on Augus Fraser, eighteen, for robbery with violence, and in their place ten strokes with a leather strap were substituted. The sentence of Judge J. N. Ellis, who conducted the trial in County Court here, of two years' imprisonment in New Westminster Penitentiary was affirmed.

Says U.S. To Build To Treaty Limit If Disarmament Fails

THUGS VIOLENT IN VANCOUVER

Woman Mauled and Man Put in Hospital By Assailants Yesterday

Vancouver, Oct. 27.—Attacked by a footpad near her home yesterday evening, Mrs. H. Stewart, McGill Street, suffered scratches about the throat and wrist before she was able to beat off the man, she reported to police.

Alex Hill, Richards Street, is in the General Hospital with a dislocated shoulder suffered when he was knocked down by a man during an altercation yesterday evening. Police have no details of the affair.

Police were called to the Chinese theatre, Columbia Avenue, yesterday evening, when they found Louie Wai, East Pender, suffering from injuries to his head. He had been hurt in a fracas, according to reports.

R. D. Watson, proprietor of Watson's Grocery, Tenth Avenue and Sasamat Street, discovered prowlers in his store. They fled through a rear door as Mr. Watson entered the front. They took with them $15 worth of cigarettes and a quantity of bacon. A parcel of canned goods was ready for removal to a car in the lane.

Mounted Police Charge London Rioters

(Continued from Page 1)

CROWDS GROW HOSTILE

The mounted police extended their charges along Bayswater road as the crowds before and behind them grew more hostile.

The rioters pulled branches from the trees and tore up the park railings as weapons. They threw anything that came to hand.

One mounted policeman was separated from his galloping squad. His helmet was knocked off by a rock.

As the fighting grew fiercer a score or more injured were carried away, some of them apparently hurt seriously.

SCREAMING WOMEN

There were women screaming among the marchers. Some of them fainted and were carried into stores. Dozens of windows were broken. It was nearly 6 o'clock before the police restored some semblance of order. The marchers moved away, singing and shouting taunts but under heavy police guard. The traffic around the Marble Arch was still snarled.

It was estimated 50,000 people, mostly spectators, were massed in the park where many of the marchers were assembling and their leaders were making speeches.

SINGLED OUT LEADERS

At the scene of the fighting, police singled out leaders and arrested them despite shouts of protest from the crowd. The trouble began when a brick was heaved through a post office window at Great Cumberland Place. Stones and sticks were hurled at charging police.

The Oxford Street shopping district became a surging mass. Women were shrieking, and many windows were broken. Cumberland Place finally was cleared of the mob and 200 police reserves were stationed there to await developments.

In the park a living wall of police, shoulder to shoulder, kept back crowds as the marchers entered. The famed free speech arena, near the Marble Arch, was enlarged to cover the whole northeast section of the park. Long lines of limousines, smart entourages and horseback riders bound for Rotten Row were briefly interrupted.

Traffic was practically at a standstill on Oxford Street until mounted police broke through and, galloping up and down the street, kept the agitators off the thoroughfare.

The Hammersmith borough council refused to receive a deputation of South Wales marchers who wanted free baths for 320 persons in their group this morning.

Three Laborite members of the council, in protest of the decision, walked out of the meeting while the marchers walked out of Hammersmith bound for Hyde Park without a bath.

At Edmonton the marchers refused to use eighty blankets offered them because they said the blankets were dirty.

Few of the hunger marchers were hungry to-day because local residents and organizations fed them well. At Willesden 250 Scotsmen breakfasted on tea, bread and butter, sausages and eggs. Besides each man was given a large package of food to last him through the day.

The "army" numbered about 2,000 as it passed through South London. Forty men from Canberwell, escorted by sixty policemen, joined the ranks as the column trudged on toward Hyde Park.

A WELSH DELEGATION

One of the few picturesque units was a delegation of Welshmen, uniformed like an army with haversacks, heavy walking sticks, red neckties and red hatbands. Bagpipers and a drum corps marched ahead of them.

Before they left Hammersmith there was a preliminary mass meeting with speeches and singing of "The Red Flag" and other revolutionary songs. A hundred police stood by quietly until the march was resumed.

TRACK BETTING IN CANADA DECLINES

Ottawa, Oct. 27.—Race track betting in Canada in 1932 again showed a marked decline from the figures of the previous year, since the total amounts wagered on all tracks in 328 days' racing amounted to only $28,683,682 as against $33,377,786 for 326 days' racing in 1931, a decrease of $4,694,104 or some 14 per cent. This was announced in a statement issued to-day by the department of agriculture.

Berlin Warmly Approves President's Navy Day Speech; London Withholds Comment

Associated Press

London, Oct. 27—Government officials withheld comment to-day on President Hoover's declaration that if disarmament negotiations now in progress failed, the United States would build its navy to full strength under the London Treaty.

In authoritative quarters it was considered that the President's statement probably would have little effect on this country, as Anglo-United States naval relations are at present so sound basically and both nations are so desirous of armament cuts. In these quarters it was thought that Mr. Hoover had directed his statement at other countries.

Recent conversations between British officials and Norman H. Davis, the United States disarmament representative, are considered to have built an understanding which may place Great Britain and the United States shoulder to shoulder in the next moves at Geneva for world disarmament.

WARM APPROVAL IN BERLIN

Berlin, Oct. 27—President Hoover's assertion yesterday evening that the United States government would build up her fleet to full strength if the present disarmament negotiations should fail has found warm approval in official circles here.

"The President's strong words cannot but forcibly remind those nations which are disinclined to disarm of their promise given when the Versailles Treaty was signed," said a spokesman for the Foreign Office.

"Mr. Hoover's action is in direct line with Germany's present policy of aloofness from the Geneva Conference. Our aloofness doesn't mean that we are disinterested in disarmament. Quite the contrary. But it too is a tactical measure for reminding other nations of their duty."

VAST COST OF ARMING

Washington, Oct. 27—In a Navy Day statement, President Hoover yesterday evening said that if arms reduction efforts failed it would be necessary to build the United States fleet to full treaty strength.

"I need scarcely suggest the vast expenditures that would be involved by that necessity, or the blow that it would deal to one of the most cherished aspirations of our people," Mr. Hoover said.

U.B.C. STUDENTS GIVEN DEGREES

Vancouver, Oct. 27.—In a brief and simple ceremony the University of British Columbia on Wednesday afternoon awarded degrees to students who completed their work at the recent summer sessions.

Only forty of the 120 graduates were able to attend, so most of the degrees were awarded in absentia. Dr. R. E. McKechnie, chancellor of the university, capped those who presented themselves for their degrees. He was assisted in the ceremony by President L. S. Klinck and deans of the various faculties.

Many of the graduates of the summer session are school teachers employed in various parts of the province; thus were unable to leave their posts for the fall congregation.

SUSPENDED SENTENCE

Vancouver, Oct. 27.—(Canadian Press)—Sentence was suspended by Police Magistrate W. M. McKay in the case of George Williams, who pleaded guilty to a charge of retaining gold stolen from the Lorne Mine, Bridge River district. The man was placed on probation bonds and was ordered to make restitution of $140 mentioned in the charge against him.

RECOMMENDS CANADIAN LOAN

Canada's Wealth Not Lessened in Last Two Years, Says E. W. Beatty

Canadian Press

Montreal, Oct. 27.—The wealth of Canada has been in no way lessened by economic events of the last two years, E. W. Beatty, president of the Canadian Pacific Railway, said to-day in recommending purchase of the new $80,000,000 Dominion of Canada loan which goes on sale next Monday. In a time of economic uncertainty, he said, the loan should have a strong appeal to those seeking investments. Mr. Beatty's statement follows:

"There is every reason why the government's recently announced $80,000,000 bond issue should be an unqualified success. As a sound investment of the most satisfactory sort it should make a strong appeal to the Canadian people.

"Behind the issue stands the solid wealth of this country, that wealth has in no way been lessened by economic events of the past two years.

"Having in view recent strengthening of bond values generally, the proposed interest return is satisfactory and as conditions improve it is likely to become relatively more so.

"Canadian credit stands well in comparison to that of most other countries and the successful distribution of these bonds will still further strengthen the country's credit abroad."

Man Wins Battle With Kidney Acids

Sleeps Like a Baby—Feels Fine—Uses Guaranteed Cystex Test.

Thousands of men and women are getting back on their feet, sleeping fine and feeling younger by discovering how simple it is to combat Getting Up Nights, Backache, Leg Pains, Nervousness, Stiffness, Neuralgia, Burning, Smarting, Uric Acid, Rheumatism and Kidney and Bladder trouble, with a Doctor's prescription called Cystex (Siss-tex). Works fast; circulating through system in 15 minutes, often giving amazing benefits in 24 to 48 hours. Try it under the fair-play guarantee to fix you up or money back on return of empty package. Cystex is only 75c at druggists. (Advt.)

FALLS TO DEATH FROM WINDOW

Man Drops From Fifth Floor of Vancouver Apartment

Vancouver, Oct. 27.—Thomas G. Crembie, aged fifty-three, was instantly killed shortly before midnight Wednesday when he fell from a window in his suit on the fifth floor of an apartment on Burrard Street.

He suffered a fractured skull.

Crembie was in his pajamas preparing to retire for the night when the accident occurred, according to reports to police. His wife had already retired.

As he opened the window Crembie disappeared suddenly and his wife saw his body on the pavement below.

There is no suggestion of suicide, according to police, for Crembie had been in excellent health and spirits.

IN DEPTHS OF DESPAIR

MRS. MARY JONES lives in New England. Every month was a nightmare to her. Her letter says, "I suffered periodical pains through my head, backache and female weakness."

She tried everything. Visited clinics. Nothing helped her. Finally she gave Lydia E. Pinkham's Vegetable Compound a trial . . . scarcely hoping it would succeed where more expensive things had failed.

But she was surprised. Through its tonic action, it built up her health . . . lessened her pain. She says, "My backache is completely relieved."

Lydia E. Pinkham's VEGETABLE COMPOUND

Why be without a new Coat or Dress, when you can buy it on Credit, to pay weekly or monthly, at

THE PLUME SHOP

747 Yates Street Phone Empire 5621

"Will you be home this week-end?"

A BUSINESS MAN in Hamilton, Ontario, telephoned to a Vancouver friend of his recently. "Will you be home this week-end?" he asked. He was coming out to the coast and wanted to be sure the friend would be available. This same Ontario man is a large user of long-distance telephone service in selling his products. He calls up from Hamilton to a Vancouver customer about once a month.

B. C. TELEPHONE COMPANY

EXPLOSIVE CASE BEFORE COURT

Judgment Reserved on Charge of Possessing Detonator Caps

Vancouver, Oct. 27.—Judgment was reserved by court of appeal until October 31 on an appeal of Thomas Fitzgerald for a conviction in Vancouver police court by Magistrate W. M. McKay who found him guilty of having in his possession nitro-glycerine and detonating caps for an unlawful purpose and imposed sentence of two years imprisonment.

Police officers found the explosive concealed in a ventilator shaft a few feet from Fitzgerald's room on West Pender. In the same place they also discovered a sock containing $32. Magistrate McKay inferred guilt against the accused for the reason that the silver money was beer stained and some coins stuck together, as were also coins in Fitzgerald's pocket, and, in addition, because of the remark made by the prisoner when the officers confronted him with a sack containing the explosive.

"Don't open that in here," Fitzgerald said, according to the detectives, and his explanation was that the stuff did not belong in his room and he did not wish it mixed up with his own things.

C. H. Cahan, counsel for Fitzgerald, argued that the magistrate was not justified in finding him guilty under the circumstances.

A. M. Johnson, K.C., was counsel for the crown.

With the only evidence against them that they had traversed a trail between Goldstream ferry and old Goldstream on August 31, when $3,300 in gold, belonging to French Creek Development Company Limited, was lost, Charles Henry Wood and Roy Diechok, prospectors, appealed to the court of appeal yesterday to set aside a conviction against them of stealing the bullion. They had been sentenced by Judge Nisbet in county court at Revelstoke on September 9 to two and a half years imprisonment in New Westminster penitentiary.

The court of appeal reserved judgment until October 31.

MAY DISCOVER NEW PLANETS

Pasadena, Cal., Oct. 27 (Associated Press)—Dr. Gustaf Stromberg, astronomer, said to-day he has made an interferometer which he believes will enable him to discover whether there are planets other than those about our sun.

RED INDUSTRY AHEAD OF 1931

Up Over Ten Per Cent But Behind Proposed Increase of Five-year Plan

Associated Press

Moscow, Oct. 27.—With the end of the first Five Year Plan only a little more than two months off, official figures published to-day showed Russia's industry as a whole accomplished less than half the increase planned for 1932 but still is running considerably ahead of last year.

The country's entire industrial production for the first eight months of this year, including heavy and light industries, timber and food industries, reached a combined average of 10.9 per cent above the same period of 1931, compared with a scheduled increase of 36 per cent for the whole year of 1932.

Heavy industry showed the greatest gain with 25.1 per cent, the food industry had a gain of only 1.8 per cent, light industry increased 9.2 per cent, and timber production 9.1 per cent. Total production amounted to 18,931,500,000 rubles (nominally $94,657,500).

Ottawa Agreements Subject of Strife In House of Lords

"Bennett Too Quick For British Ministers," Lord Arnold Tells British Upper House

Conference Did More Harm Than Good For Empire Unity, Says Lord Arnold

Canadian Press

London, Oct. 27—The House of Lords yesterday launched into debate on the United Kingdom's Ottawa Conference trade agreements, which have occupied the attention of the Commons for more than a week.

The Upper House listened until late yesterday evening to attacks on the pacts by members of the opposition and to their defence by such men as Lord Hailsham, Conservative Secretary of State for War, and Lord Beaverbrook, Canadian-born peer and Empire Crusader.

Lord Arnold, free-trader and a former paymaster-general, opened the battle by a vigorous denunciation of the agreements and the Ottawa Conference. He maintained the conference had done more harm than good to the cause of Empire unity and that the agreements were injurious to the United Kingdom in that they were one-sided.

BENNETT "TOO QUICK"

What chance, he asked the house, would British manufacturers have before the proposed Canadian tariff board. Premier Bennett, he declared, "has as usual been too quick for British ministers because the Canadian government has retained complete freedom to accept or reject the tariff board's decisions."

Here Lord Elibank, champion of protection, came to defence of the pacts with the declaration that "free trade is dead and the Empire is now marching along the road blazed by Ottawa." He held negotiations at the conference had given a lead to the world and would be of great value in the world economic conference which will sit in London at some date yet to be determined.

Lord Marley, Laborite, a former chief government whip in the House of Lords, condemned termination of the United Kingdom's most favored nation trade pact with Soviet Russia. He claimed that while the conference was sitting in Ottawa the Canadian government was even then entering into a new trade agreement with the Soviet. He said abrogation of the treaty with Russia would mean handing a large volume of trade to Germany.

BEAVERBROOK "SPEAKS FOR CANADA"

At this point Lord Beaverbrook arose and said to his mind the agreements constituted a true bargain. Feeling that he spoke for Canada, he declared, he could say advantages gained by British trade on the Dominion market represented considerable sacrifice on the part of Canadians for which they had secured corresponding advantages.

Lord Ponsomby, Leader of the Opposition in the House of Lords, said he could not believe setting up the British Empire in opposition to the rest of the world would consolidate the commonwealth or restore prosperity within the United Kingdom.

Lord Hailsham made a detailed defence of the pacts. Dismissing the argument that the proposed six and one-quarter cents per bushel duty on foreign wheat would increase the price of bread, he said that if such an eventuality should arise the government had the right by agreement with Canada to remove the duty.

He turned next to Lord Arnold's argument against the Canadian tariff board with the declaration it was unworthy to attack the Dominion's establishment of independent boards which, in the case of Canada and Australia, he held, were of real value to British manufacturers.

Lord Arnold ended the debate by saying his case remained unshaken.

FARMERS ASK DEBT RELIEF

Adjustment on Present Values and Wheat Bonus Before Alberta Group

Canadian Press

Calgary, Oct. 27.—What action the United Farmers of Alberta will take to press for payment of a wheat and coarse grains bonus on 1932 crops was under discussion to-day at a meeting of the farm group executive. The decision may not be known before Friday night or Saturday.

Convening to debate a host of problems, the executive, under the chairmanship of Norman F. Priestley, vice-president, took up first of all the wheat bonus which Prime Minister R. B. Bennett announced the Dominion was unable this year to pay. It will be thoroughly discussed and then left over until to-morrow for final decision at the earliest, Mr. Priestley announced.

Adjustment of farm debts on the basis of the present value of farm products is also under consideration today as a complement of the general discussion on the plight of Alberta farmers. Action is expected to be taken with a view to obtaining some relief for farmers burdened with debts whom the organization declares will suffer a loss on the 1932 crops through being forced to sell at present low prices to meet maturing obligations.

Preparations for the organization's general convention in Calgary next January and a large number of other items are on the agenda.

PEACE PLEA BY HERRIOT

French Premier Voices Support of Disarmament Ideal

Paris, Oct. 27.—Reconciliation of peoples and the strengthening of peace is the most important duty of men in politics. Premier Edouard Herriott said this afternoon in an address to the Anglo-American Press Association.

"But peace," he said, "must be based upon realities, not upon illusions. It is a work of courage and strength, not of feebleness. I hope to build on solid ground, not in the clouds.

"I would be only too happy to reduce the burden of armaments and to heal the world's greatest illness, which is fear. I want security for France, but also for other countries and I would be open to reproach if I did not strive for it."

Prince Against Plan To Restore Monarchy

Berlin, Oct. 27.—Prince August Wilhelm, son of the former Kaiser and a member of Adolf Hitler's National Socialist Party, yesterday declared himself opposed to attempts to alter Germany's present form of government.

"The present situation does not admit a change in the existing form of the state," he told a Hitler meeting at the sportpalast.

The prince made the remark in the course of an attack upon the Stahlhelm War Veterans' Association, which he accused of dropping its non-partisan attitude and "reviving memories of old times."

BEING DEMOCRAT WAS HIS FULL TIME JOB

Detroit, Oct. 27.—Up in rock-ribbed Republican Emmett County, Mich., being a Democrat is a full-time occupation. That was Russell Lee's assertion when an attorney asked him, as a witness in a will case here, what he had done in life.

"If you want to know what I've been doing all my life, I'll tell you," he replied. "I've been a Democrat. And if you know Emmett County, you know that's some job."

IRISH WHEAT BILL ISSUED

Provisions of Text in Line With Valera Aim of Making Free State Self-sufficient

Canadian Press

Dublin, Irish Free State, Oct. 27.—The text of the government bill designed to give the state control of the growing and milling of all cereals and the importation of all foodstuffs for livestock, was made public to-day.

The bill provides for registration of growers, millers and importers, who alone will be permitted to deal for resale in the products affected by the bill. The measure fixes standard prices for home-grown wheats and provides a bounty for such wheat but only when grown on registered areas.

The standard price for 280-pound barrel of wheat would be twenty-three shillings six pence (about $5.50 at par) between the months of August and December in 1933 and 1934 under the bill. Between January and July in 1934 and 1935 the price would be twenty-five shillings. The bounty will be equal to the difference between the ascertained and standard prices per barrel.

The development of wheat-growing and milling industries by the Free State is in line with its policy under President Eamon de Valera of making the country as far as possible independent of outsiders for foodstuffs.

Also, tariff differences between the Free State and Great Britain over the defaulted Irish land annuities have sprung up, and as a result each country has levied a tariff of 20 per cent against the other.

TO CAMPAIGN IN NEW ENGLAND

New York, Oct. 27—(Associated Press)—Former Governor Alfred E. Smith, brown derby and all, left for New England to-day to continue his campaign for the Democratic ticket with a speech this afternoon at Providence, R.I., and another this evening at Boston.

RIOTS IN SCOTLAND AND AUSTRALIA

Associated Press

Sydney, Australia, Oct. 27.—Rioting occurred to-day in Glebe, an industrial suburb of Sydney, when a crowd of unemployed gathered to protest application of the means test for the dole. Police charged the crowd, cleared the streets and arrested several.

Glasgow, Oct. 27.—Ten thousand unemployed participated this afternoon in a march on the city hall as a protest against the means test provision of the dole system.

The city council refused to receive a deputation, police enforced order and there was no trouble.

(ESTABLISHED 1901)

Angus Campbell & Co. Ltd.

LOOKED TO GOVERNMENT ST.

ATTEND THE MONTH-END SALE HERE TO-MORROW

PIGGLY WIGGLY

Canadian Products FIRST

25c SALE!

ANOTHER GREAT OPPORTUNITY TO SAVE!!!

FRIDAY — SATURDAY — MONDAY — TUESDAY
OCTOBER 28, 29, 31, NOVEMBER 1

4 DAYS OF SPECIAL SAVINGS

Check over this list of special prices. It will pay you dividends in money saved on quality merchandise.

CHERRIES	RED PITTED—squat 2s, per tin, 13c; 2 tins	25c
PEARS	LYNN VALLEY—squat 2s, (limit 2), per tin 13c; 2 tins	25c
PINEAPPLE	AUSTRALIAN V.C.—16-oz. tin 13c; 2 tins	25c
PLUMS	AYLMER LOMBARD, squat 2s, tin 8½c; 3 tins	25c
BLUEBERRIES	K.B. Tall—2s tin 8½c; 3 tins	25c
FRUITS FOR SALAD	LIBBY'S Tall 1s, tin	25c
FRUITS FOR SALAD	AYLMER, squat 2s, tin	25c
MARMALADE	EMPRESS or AYLMER, 32-oz. jar	25c
CORN	NABOB or GROFF'S GOLDEN, Tall 2s, tin 13c; 2 tins	25c
CORN	AYLMER Choice White (limit 3) 2s, tin 9c; 3 tins	25c
CORN	AYLMER Choice White, 1s, tin 5c; 6 tins	25c
TOMATO SAUCE	Libby's or Aylmer, tin 8½c; 3 tins	25c
TOMATO JUICE	Campbell's—Tall tin 7c; 4 tins	25c
PEAS	ROYAL CITY—sieve 3, 11-oz. tin 9c; 3 tins	25c
PEAS	RADIO—Large, Sweet, Tall 2s, tin 13c; 2 tins	25c
PEAS	AYLMER or ROYAL CITY, Sieve 2, 2s, tin 13c; 2 tins	25c
LIMA BEANS	AYLMER—2s, tin 14c; 2 tins	25c
PORK and BEANS	Aylmer—Individual tin 4½c; 6 tins	25c
Pork and Beans	Aylmer or Libby's—16-oz. tin 6½c; 4 tins	25c
PORK and BEANS	Aylmer—2½, tin 13c; 2 tins	25c
SAUERKRAUT	LIBBY'S—1s, tin 8½c; 3 tins	25c
SUCCOTASH	AYLMER—Tall 2s, tin 13c; 2 tins	25c
SPAGHETTI	HEINZ—1s, tin 8½c; 3 tins	25c
SPAGHETTI	HEINZ—2s, tin 13c; 2 tins	25c
SPAGHETTI	CATELLI'S—16-oz. tin 8½c; 3 tins	25c
SOUP	CAMPBELL'S—TOMATO or PEA, tin 9c; 3 tins	25c
HEINZ SOUP	Pea, Celery, Corn, Beef, med. tin 13c; 2 tins	25c
TODDY	½-lb. tin	25c
COFFEE	SUNRISE, ½-lb. pkg. 13c; 1-lb. pkg.	25c
TEA	SUNRISE, ½-lb. pkg. 13c; 1-lb. pkg.	25c
BAKING POWDER	SUNRISE—12-oz. tin 13c; 2 tins	25c
VINEGAR	HEINZ 22-oz. bottle	25c
H.P. SAUCE	Bottle	25c
KETCHUP	HEINZ—Small bottle 13c; 2 bottle	25c
OLIVES	LIBBY'S Fancy Stuffed, 11-oz. bottle	25c
OLIVES	RIPE, 5-oz. tin 9c; 3 tins	25c
PICKLES	FRASER VALLEY, (limit 2), 32-oz. jar	25c
PICKLES	HEINZ MIXED, CHOW or GHERKINS—Roman jar	25c
PICKLES	HEINZ CUCUMBER—Home-made Style—Roman jar 13c; 2 jars	25c
HONEY	PRIDE OF ONTARIO—(limit 1) 2½-size tin	25c
FELIX GINGER ALE	Bottle 9c; 3 bottles	25c
EXTRACTS	NABOB or EMPRESS, 4-oz. bottle	25c
JELLY POWDERS	NABOB (limit 6) 6 packages	25c
SPICES	EMPRESS or NABOB, tin 7c; 4 tins	25c
CORNED BEEF	LIBBY'S—(limit 4) tin 13c; 2 tins	25c
SANDWICH SPREAD	LIBBY'S, tin 9c; 3	25c
PILCHARDS	SNOW CAP—Tall (limit 4) tin 7c; 4 tins	25c
KIPPERED SNACKS	Tin 8c; 6 tins	25c
SALMON	SPRING, Tall tin 7c; 4 tins	25c
SALMON	SPRING, Flat tin 8c; 6 tins	25c
SARDINES	BRUNSWICK, tin 8c; 6 tins	25c
SARDINES	KING OSCAR, tin 13c; 2 tins	25c
Fels-Naptha SOAP	(Limit 4)—Bar 6½c; 4 bars	25c
P. & G. Naphtha SOAP	Bar 4c, 7 bars	25c
IVORY SOAP	5-oz. bar 6½c; 4 bars	25c

AYLMER PURE JAM

32-oz. glass; 1932 pack. Strawberry, Raspberry, Black Currant (limit 6 jars). Per jar 25c

CASTILE SOAP	KIRK'S—Large bar, Bar 5c; 6 bars	25c
CALAY SOAP	Bar 6½c; 4 bars	25c
PEARL WHITE SOAP	Bar 3½c; 8 bars	25c
LUX FLAKES	Small pkg. 8½c; 2 pkgs	25c
RINSO	Small package 8½c; 3 packages	25c
Old Dutch CLEANSER	Tin 8½c; 3 tins	25c
BEANS	SMALL WHITE, per lb. 3½c; 8 lbs.	25c
POST TOASTIES	Pkg. 9c; 3 pkgs.	25c
OATS	ROYAL STANDARD Quick cooking, 6-lb. bag	25c
PASTRY FLOUR	WILD ROSE, 7-lb. bag	25c
CAKE FLOUR	SWANS DOWN, (limit 2)—package	25c
MACARONI	READY CUT, 2 lbs. 15c; 4 lbs.	25c
MAZOLA OIL	1s, per tin	25c
RAISINS	AUSTRALIAN—Seedless, 2 lbs.	25c
CURRANTS	CLEANED, 2 lbs.	25c
MINCEMEAT	EMPRESS—Cups, 2 lbs.	25c
CHEESE	KRAFT—Mild Canadian, 1-lb. carton	25c

SPECIALS FOR HALLOWE'EN—CANDIES, NUTS, FRUITS

K-BRAND FRESH-MADE CANDIES

MOLASSES KISSES, ½ lb. 8c—per lb.	15c
JELLY BEANS, ½lb. 8c—per lb.	15c
GOLF BALL SUCKERS, 8 in bundle	4c
DAIRY MIX ORCHARD FRUITS AND OPERA JELLIES—10-oz. cello pkg	17c
CALIFORNIA PRESSED FIGS, Per package	9c
DATES, Golden Yellow, (limit 4 lbs.)—4 lbs.	25c

SHELLED NUTS

SPANISH ALMONDS, ½ lb. 17c; per lb.	33c
WALNUT HALVES, Fresh, Light, ½ lb. 17c; per lb.	33c
PECAN HALVES, Fresh, ½ lb. 17c; ½ lb.	33c
SALTED PEANUTS, ½ lb. 6c; per lb.	10c

NUTS IN SHELL

BRAZIL NUTS, New Crop, lb.	15c
ROASTED PEANUTS, lb.	10c
MIXED NUTS, Filberts, Almonds, lb.	15c

FOLLOWING PRICES EFFECTIVE FRIDAY AND SATURDAY ONLY

FRESH FRUITS AND VEGETABLES
MEAT SECTION

ORANGES—
Thin skin and juicy ..... Doz. 19¢
SWEET POTATOES—
Finest quality ..... 3 lbs. 14¢
TOKAY GRAPES—
Fancy quality ..... 2 lbs. 23¢
POTATOES
Finest quality, packed in 25-lb. bags ..... Each 25¢
Packed Specially for Piggly Wiggly
APPLES—
Jonathans, fancy quality, bulk, 35 lbs. net ..... Box 93¢
7 lbs. ..... 23¢
LEMONS—
Sunkist, full of juice ..... Doz. 29¢

MEAT SECTION

1 lb. Sliced Bacon / 1 lb. Sliced Liver	Both for 25c
Lean Pork Roasts Per lb.	10c
Legs Spring Lamb Per lb.	20c
Choice Young Fowl Each	47c

BUTTER
Fresh Creamery 3 lbs. for 63c
Piggly Wiggly Per lb. 25c
Sunset Gold 3 lbs. for 73c; Per lb. ..... 27c; 2 lbs. for 79c

BACON
Red Label ½-lb. 9c Lb. 17c
Swift's Premium Side Bacon, ½-lb. 15c

DEPARTMENT OF PENSIONS' ORDERS AND CITY RELIEF ORDERS GLADLY ACCEPTED AT ALL PIGGLY WIGGLY STORES

Buy CHEAP COAL IF YOU WANT....

This McClary will burn every pound of it...

Is yours a temperamental furnace that burns only a certain grade of coal! Then this is news. The McClary Sunshine *will burn any kind of coal you buy for it.* And will continue to do so through a lifetime—through good years and bad. The Venti-Blast Ring, responsible for this remarkable performance, is but one of many important features. Others—low operating costs, healthy heat, cleanliness, sturdy construction—even automatic humidification if you wish. Let your McClary dealer show you how the Venti-Blast Ring literally feeds fire to fire—and saves you on fuel costs.

McCLARY BURNS ANY COAL FURNACE

EQUIPPED WITH THE VENTI-BLAST RING

ANOTHER GENERAL STEEL WARES PRODUCT

Guaranteed Installations Estimates Free

THACKER AND SONS LIMITED

755 Broughton St. Phone: Empire 1166

"WE ARE SOLE AGENTS FOR THE McCLARY SUNSHINE FURNACE"

AGENT J. E. CASSON TELEPHONE E 7413

"Build B. C. Payrolls"

Men Cooks Like Pacific

Mr. Frank (Wong) Higgins has quite a reputation among his friends as a good cook. He discovered that hot cakes made with the new Vacuum Pacific Milk were lighter and fluffier than usual, so he is going to try it in some of his more complicated specialties.

Pacific Milk

"100% B.C. Owned and Controlled"

Plant at Abbotsford

Victoria Daily Times

THURSDAY, OCTOBER 27, 1932

Published Every Afternoon Except Sunday by
TIMES PRINTING AND PUBLISHING COMPANY, LIMITED
Offices Corner Broad and Fort Streets
Business Office (Advertising).....Phone E mpire 4175
Circulation .....Phone E mpire 7522
News Editor and Reporters.....E mpire 7177

SUBSCRIPTION RATES
City Delivery .....$1 per month
By mail (exclusive of city)—Canada, Great Britain and United States.....$6 per annum
To France, Belgium, etc. .....$1 per month

WHAT JAPAN IS PAYING FOR HER IMPERIALISM

In the current issue of The Nation, a well-known weekly published in New York, appears an artcile especially prepared by a British authority on Far Eastern affairs whose position, we are told, makes it necessary that his name be withheld. In view of the world-wide interest which is being taken in the findings of the Lytton Commission it is a timely exposition of the present state of affairs in the Orient as they specificially concern Japan's activities in Manchuria and the internal situation in Japan herself for which that adventure has been largely responsible. We have selected that part of the article which deals with the economic situation for quotation here because it serves to show to what financial straits the minority, but dominant, military party has reduced the country. It follows:

In Japan itself the yen—the yen at normal rates of exchange is worth approximately fifty cents in Canadian money—which was forced off the gold standard at an early stage of the conflict, has sunk to less than one-half its par value and is still sinking; Japanese securities, for the first time in history, are lower than Chinese, and the government is at its wit's end how to pay the short-term foreign loans that will fall due this year and the next, for it knows that its credit is too bad, and its unpopularity too great, to hope for a prolongation or renewal of these loans. Revenue from taxation has dropped sharply in the last year and is still dropping; savings-bank deposits are shrinking rapidly; there is a gaping budget deficit; the trade balance is unfavorable by 250,000,000 yen, not counting the vast unregistered foreign purchases by the ministers for war and the navy; and the agricultural crisis has produced indescribable conditions—in whole provinces the peasantry are eating grass roots, cattle feed, and fish entrails used for fertilizer, selling their daughters to houses of prostitution, and dying of starvation. Of the two staple crops, the market price of rice has sunk to less than the cost of production, and raw silk fetches only one-third of what it costs to produce. The indebtedness of the peasantry is about 6,500,000,000 yen at a rate of interest varying between ten and forty per cent. The amount due in interest per year is about equal to the value of the total annual agricultural production of Japan. To this must be added the crushing burden of taxation, of which between fifty and sixty per cent goes for war purposes, apart from the heavy subsidies and exemption from taxation for industries of military importance (pig-iron, steel, shipping and shipbuilding, chemical industries). Most of the resources for this policy are ultimately derived from the agrarian population through direct and indirect taxation. Taxes have multiplied from four to five times as compared with the pre-war level.

It is not surprising that the countryside is the scene of almost continuous rent strikes, riots, and bloody conflicts between starving peasants on the one side and landowners and usurers on the other. Although Japan is an agricultural country, it also has large industries, and Japanese labor is riddled with communism and extreme Socialist thought (all western communist literature is translated into Japanese as fast as it appears, whereas more moderate sociological works find a small market). The intelligentsia, particularly the teachers, are also heavily tainted with extreme radicalism.

It should be borne in mind that all the elements in Japan do not approve of the policy the military party is pursuing. As a matter of fact the Liberal groups regard the adventure in Manchuria with grave misgivings. In these times no nation can attempt to govern 30,000,000 people against their will without meeting with disaster sooner or later. In days gone by conquest such as Japan has embarked upon was possible where small populations were concerned, but it can not be done now—without wrecking the conqueror.

Another point to remember, as the article in The Nation emphasizes, is the fact that China is a nation of more than 400,000,000 people—one-fifth of the world's humans—with a history of 4,000 years. Many have tried to possess her, but she has worn them down. If wise statesmen were in the saddle at Tokio, instead of a military junta, Japan would develop a policy which would be calculated to win the good-will, instead of the enmity, of China.

CANADIAN WHEAT AND THE UNITED STATES TARIFF

The Baltimore Sun says that wheat tariffs on Canadian grain have been responsible for the loss of more than $100,000,000 of trade, and that the action of the Coolidge administration in raising the forty-two-cents-a-bushel barrier was the chief cause of Canadian retaliation which barred many American products from the Dominion.

"Farm authorities have been protesting for a decade," The Sun goes on, "that wheat farmers gain no benefit from this tariff inasmuch as wheat is an export crop with prices fixed in the world market. It appears that this tariff has destroyed something over $100,000,000 worth of profitable Canadian trade with the United States since it was enacted."

The uncertainty of any advantage to American wheat growers resulting from it is referred to, the reason for this doubt being that "the type of wheat kept out is not grown in this country in sufficient quantities to meet the demand of millers seeking to produce the kind of flour the public wants."

The Sun article describes the high protein quality of Canadian wheat, some of which it says must be bought by American millers to maintain the quality of their export flour.

TWENTY-SEVEN MONTHS IN OFFICE AND NO POLICY

"The government is not in a position to make any exact pronouncement of policy respecting unemployment relief, but if any responsible government officials report their inability to care for the needy within their jurisdiction, the government will take 'adequate action,' Hon. W. A. Gordon, Minister of Labor, told the House of Commons this afternoon."—Part of a Canadian Press dispatch published yesterday.

Hon. Ian Mackenzie had pressed for a definite pronouncement in regard to this matter on Tuesday; but he was not satisfied with the reply he received and he repeated his demand yesterday. It would appear that he knows as much about the plans of the government now as he did two days ago.

The statement from Mr. Gordon is a striking commentary upon the ineptitude of the Bennett government. If it means anything at all, it is that the administration is all at sea on the gravest problem facing the Canadian people to-day. It is not only virtually throwing up its hands in despair; it continues to ignore Mr. Mackenzie King's proposal that it appoint a competent, impartial national council to advise it on this vital matter.

Surely the government is not unmindful of the fact that in a few weeks the people of the greater part of the country will be living under winter conditions of varying degrees of severity. The lot of thousands has been bad enough during the summer months; but what they will have to go through in the next six months can be better imagined than described.

It is all very well for the Minister of Labor to say that "adequate action" will be taken "if any responsible government officials report their inability to care for the needy." What is going to happen to the needy during the period which must elapse between the time "responsible government officials report their inability" and the federal government's officials make up their minds whether a good case for assistance has been made out or not?

Two years and three months have elapsed since the present government at Ottawa took office. Before the end of 1930 it knew it had a problem on its hands involving approximately 200,000 workers. During the campaign of that year Mr. Bennett declared this to be a national problem and, as such, he intended to end unemployment in short order. There are now at least three times as many out of work as there were then. Yet the government is not in a position to announce a policy respecting unemployment relief!

WHY MR. HOOVER MISSES THE SIGNS OF THE TIMES

A Canadian newspaper correspondent in Washington reports a favorable reaction in the United States to the three speeches recently delivered by President Hoover, and the Republican Party regrets his failure to deliver them sooner. The dispatch attributes the President's delay in personally justifying his policy to the public to his belief that he was in no danger of defeat, and it adds that it is doubtful if even now he realizes that his prospects of winning are precarious.

If President Hoover does not realize that his administration is in a difficult predicament, it is evident that he is not instinctively and temperamentally a public man, with a knowledge of mass psychology and a sensitiveness to public opinion which successful public men must possess. Al. Smith, for example, would have felt the reaction of the general public two years ago, and would have endeavored to meet it. Mr. Hoover, although honest, conscientious, industrious, widely informed, well known throughout the world as an eminent mining engineer, is, nevertheless, by disposition, and professional and business affiliation, remote from the common individual, and it is the common individual who determines elections.

Mr. Hoover understands big interests, but the public mind in the mass is very much a closed book to him; the human equation does not mean the same to him that it means to the exponents of liberal political thought and aims, who for the most part are aligned behind his opponents. In short, he is a conservative whose contacts are more reactionary than they are liberal. His counterpart in Canada is Mr. Bennett, whose temperament, associations, affiliations and financial affluence are very much the same, and whose policies are marked by strikingly similar partiality for a favored minority and failure to appreciate the welfare of the majority. The "Forgotten Man" is more than a legend on both sides of the international border.

WHAT OTHER PAPERS SAY

PUNISHMENT BY FINE
The New Statesman and Nation

A fine is a most effective way of registering social disapproval, and for this reason will probably continue for a long time as a part of our penal system. But who can defend a system which for similar offences fines the wealthy and imprisons the poor? A scientific system of fines which had some relation to the capacity of the individual to pay would probably result in a considerable reduction of the number of committals for non-payment.

CITY GARDENS FOR THE UNEMPLOYED
Le Canada, Montreal

The City of Montreal already owns some fifteen thousand little bits of ground, which, estimated at ten to the acre, would make a total ground area of 1,500 acres. This fall it will appropriate for arrears of taxes some thousands more. The two-thousand-acre estate which will then belong to it includes, apart from considerable properties suited to truck farming under a centralized direction, a multitude of lots in little groups of five or more, which would lend themselves admirably to the same methods of cultivation as at Grand Mere. And every one of these bits of ground is situated within the limits of the city, near to habitations.

A THOUGHT

They have sown wheat, but shall reap thorns: they have put themselves to pain but shall not profit: and they shall be ashamed of your revenues because of the fierce anger of the Lord.—Jeremiah xii 13.

Punishment follows close on crime.—Horace.

Loose Ends

We go up together; we go down together—a chesty idea comes from the old land—and some intellectual people seek to protect us from sin on Sunday.

By H. B. W.

PREMIER TOLMIE tells a meeting of Canadian agriculturists here that farmers must live more simply, that they must try to get less cash and grow more of their own necessities. They must become more independent of the rest of the world and form a self-contained economy of their own. They must live more like the farmers of frontier days, who seldom saw money and didn't need it. This is all very sound. But there is more to it than that. Doubtless the Premier understands the consequences of his programme, but most public men never mention them. They like to paint this picture of the happy, self-contained farmer, his cellar full of vegetables, his wife spinning happily in the corner, the children gorged on good red apples; but they don't tell you how this return to the primitive is going to affect the rest of society. They don't bother to point out that if the farmer is going primitive we have all got to go primitive.

* * *

THE GREAT fundamental weakness in the economy of America to-day is the farmer's lack of purchasing power which, in turn, is due largely to insane tariffs and the reprisals of foreign nations. The farmers can't buy clothes, shoes, automobiles, radios, pyjamas. The vast industrial machine built up to serve him is idle. The more self-contained he becomes, the less cash he needs, the more he produces for his own consumption, then the more idle will that machine become. The more cabbages the prairie farmer grows along with his wheat, the less cabbages will the farmer of Armstrong, B.C., grow and the less clothes, shoes, automobiles, radios and pyjamas will the farmer of Armstrong, B.C., buy in Vancouver. What we have got to remember is that the high living standard of our cities all over the continent is built largely on this base. In Canada, a large part of our population is still purely agricultural or living directly off the purchasers of agriculturists.

BARBARIANS

IF THEY have got to live more simply so have the rest of us. If they have got to buy less automobiles and radios so have we who depend on them. If they have got to earn less money, our incomes must go down. Among other things, we won't be able to afford such luxuries as the present governmental structure of British Columbia. If this programme is worked out to a logical conclusion, if the nations follow their present plan of preventing all trade and exchange of goods, eventually the Premier's programme will be in effect everywhere for everybody. We shall all be back on a little piece of land, growing our food, making our shoes of deer hide and pillaging our neighbor's wigwam. Mind you, I am not against it. I could endure it. I am almost that primitive now. But I doubt that a lot of statesmen who talk about it so earnestly would care to undertake it. To save themselves from this unhappy end, they might try to restore the farmer's normal purchasing power by re-opening the world's trade. This would be more comfortable for most people, who are not well-seasoned barbarians like me.

CHESTS

I HAVE no comment to make on two notable utterances from the world's intellectual centres. I merely quote them. Thus A. P. Herbert, one of the editors of Punch: "Is the male chest indecent or not? It might be described as indecent in a church. But it is not considered indecent in the boxing ring, where delicately-nurtured ladies gaze upon it without surprise, shock or, as far as we know, moral injury; on the stage (in ballet) or at the Royal Academy (in sculpture). No sculptor or painter, I believe, has ever thought it necessary to hang one of those careless scarves across the manly torso." And Rose Macaulay, noted novelist, replying indignantly to Mr. Herbert, in these words: "If the manly chest, then the womanly chest, too! The womanly variety is obviously considered the socially smarter, as it is now permitted after 7 p.m. and the manly is, during those etiquette-ruled hours, more rigorously protected than ever. The women of England will never consent to see Mr. Herbert sitting on beaches in a slip while they are swathed in a club swimming suit." I make no comment. I merely ask as one seeking in all humility for useful knowledge, why, if this is what the world is coming to, the taxpayers of this country must support a small army of nude Doukhobors in the luxury of Pier Island? If we could only have waited a little while until Mr. Herbert and Miss Macaulay had completed their great work, the Doukhobors, instead of being nude, would only have been fashionable, and we would have saved a lot of money.

ON SUNDAY

SOME of the more intelligent citizens of Vancouver are working to prevent the Symphony Society of that city from holding concerts on Sunday afternoon, and are egging the chief of police on to prosecute this organization under the Lord's Day Act. While it is true that a fine symphony concert will probably do many listeners as much spiritual good as any church service, and will inspire many who never go to church at all, still I welcome this move to enforce the law. For the sooner it is enforced and made ridiculous, the sooner will it be altered. But the danger which reformers are likely to encounter, as is proved by the fate of prohibition in the United States, is this: Once you push the public too far along the line of unwelcome reform, once the worm turns, he turns with a terrific wallop. He not only undoes all the reforms which you have been at such trouble to effect, but he tears down a lot of useful arrangements which would have been quite secure if you hadn't pushed him so hard. Most likely if reformers had been satisfied with a reasonable measure of temperance in the United States they could have held their gains. Now it looks as if they were going to lose all the labors of twenty years.

* * *

IF THE Lord's Day Act is to be interpreted as preventing the production of good music on a Sunday afternoon for people who otherwise would be lolling about their houses, reading cheap magazines, playing bridge or quarreling with their families, then there is going to be a sharp revolt against it. Friends of Sabbath observance, people who want to see it continue a day of peace and rest, had better be careful. If they go too far, this revolt may not only legalize Sunday symphonies but many much more objectionable things. In this matter we need a definition of what is in keeping with the decency of the Sabbath. Such a definition will hold that a symphony concert is far better for most people's souls than anything they are likely to do otherwise. Indeed, a foggy Sunday afternoon in Vancouver, when there is nothing else to do, as I have observed at first hand, is calculated to make any devout Christian go out and get drunk and then beat his wife.

KIRK'S
Wellington Coal
"Does Last Longer"
G 3241

Other People's Views

Letters addressed to the Editor and intended for publication must be short and legibly written on one side of paper only. The longer an article the shorter the chance of insertion.

All communications must bear the name and address of the writer, but not for publication unless the writer wishes.

The publication or rejection of articles is a matter entirely in the discretion of the Editor.

No responsibility is assumed by the paper for the preservation or return to the writers of communications submitted to the Editor.

COST OF BUILDING

To the Editor:—The letter in your paper of October 26 on this subject appeals to one as very timely and very sane.

Why should there be such a huge difference between the export price of lumber and what we as local consumers have to pay?

I am told the wise ones have found out by placing an order for their requirements with a mail order house such as Eaton's the lumber will be delivered from a local yard at a considerable saving in cash to the purchaser.

The Chamber of Commerce could do some really good work by looking into the important question of cost of building as if prices were put on a comparatively equal basis with other commodities a great impetus would be given to house building, which would help to relieve a portion of our unemployed.

While the Chamber of Commerce is in a frame of mind for practical things why not have a committee look into the question of fresh fish, as surely with our supplies so close at hand some better method of more economic distribution could be adopted which would greatly increase the consumption and also lower the cost to the consumer.

It is by following the practical line we will help to defeat depression. Let everyone get busy.

HOPEFUL.

GOODS MAY PASS THROUGH STATES

Will Receive Preference If Consigned Directly From Canada

Canadian Press

Ottawa, Oct. 27.—Canadian good being shipped to the United Kingdom will receive the British preference if consigned directly from Canada to Great Britain, whether they pass through the United States or not.

Canadian goods consigned to the United States and then reconsigned to the United Kingdom will not receive the preference. Premier Bennett made this explanation of the British tariff regulations in the Commons yesterday.

British custom commissioners have to have proof that the transit has been uninterrupted before the preference is granted.

The question is of particular interest in respect to Canadian grain exports of which large quantities pass through United States ports. Some doubt had been raised as to whether Canadian grain going to the United Kingdom by way of United States ports would enjoy the preference of six cents a bushel. If it did not it would mean a greatly increased traffic through Canadian ports.

John Vallance, Liberal, South Battleford, asked what would be the situation in the case of western wheat shipped to Chicago for storage in elevators there and afterwards shipped to the United Kingdom?

NO ANSWER

"I have read the statute governing this matter," Premier Bennett replied, and he did not attempt to interpret it further.

J. L. Ralston, Liberal, Shelburne-Yarmouth, asked the premier if the same rule would hold true of empire goods imported into Canada.

"There has been no change up to the present in the existing law," the prime minister replied.

KINGSTON CONVICTS GIVING EVIDENCE

Canadian Press

Kingston, Ont., Oct. 27.—Four stenographers, brought here from Ottawa, are recording evidence of convicts in the investigation into riotous outbreaks at Kingston Penitentiary last week.

It was learned some twenty-five convicts have been heard, but the nature of the evidence given was not disclosed.

Workers are repairing damage done by the rioters in the prison machine shop. It is learned damage there alone will amount to several thousand dollars.

Guards and soldiers are still kept on the penitentiary walls, and while little notice is taken of traffic passing the institution, the license numbers of all cars stopping at the penitentiary are jotted down.

CONCERT HEARD BY AGED MEN

"Legionaires" Concert Party Gives to Hilarious Evening's Entertainment

The inmates at the Home for Aged Men spent a hilarious evening yesterday when the Legionaires Concert Company entertained them.

Stanley James and Tom Obee gave comedy duets and single numbers. Ernest Franklin told of his impossible sweetheart who had picked him up owing to it being Leap Year. George Durham recited a dramatic monologue, "Fra Giacomo," with artistry. Jesse Raymont in his specialty act with his baton gave much pleasure. W. Holmes and W. Anderson rendered some fine duets on the concertina and violin and Billy Barlow was breezier than ever in his well chosen descriptive chorus numbers.

At the close of the performance, Alderman James Adam, chairman of the home committee, thanked the concert party for its kindness in entertaining the old men and assured the performers that the concert was the best they had ever been privileged to witness in the home.

Alderman H. O. Litchfield also stated in a few well chosen words that the whole note of the performance seemed to be one of happiness and hilarity, both of which were very helpful these days.

Arrangements are being made for the Legionaires to entertain at the home again shortly at the request of the old men themselves.

Refreshmens were provided and served by the Ladies' Aid to the Britannia Branch of the Canadian Legion.

VAUDEVILLE TO BE NON-STOP

Novel Entertainment to Start at Crystal Garden Saturday, November 5

Great interest has been aroused in Victoria by the announcement of a non-stop variety entertainment to be given daily at the Crystal Garden theatre. It is proposed to offer to the public an entertainment of variety turns, or what is usually termed vaudeville, from 2 o'clock in the afternoon until 11 o'clock in the evening.

The organization, headed by Major Bullock-Webster, Herbert E. Pott as stage director and C. Myddleton-Evans as business manager, will employ chiefly local talent and some twenty to thirty artists will be required. Many prominent citizens are interested in the idea, which will provide a novel form of amusement for all classes besides giving work to many young people.

Plans have progressed so swiftly since the first inception of the idea that it is proposed to open on Saturday, November 5. This style of entertainment has been in vogue at the Windmill Theatre, London, and has just celebrated its thousandth performance. Further details will be announced later in the week. Meanwhile, through the courtesy of A. H. Cowlishaw, manager of the Crystal Garden, an office has been opened there.

BRIDGE TEAMS PLAY FOR CUP

Masters of Contract Contest Classic Vanderbilt Trophy in New York

New York, Oct. 27.—Contract bridge masters of the United States assembled beneath a big crystal chandelier in the ballroom of the Ritz Carlton Hotel yesterday and soon had it nearly obscured in a cloud of cigarette smoke as they started play for the classic Vanderbilt Cup.

P. Hal Sims was there, lolling his big bulk in a green armchair, the only one in the room. Two attendants brought it in before the tournament started and Sims will sit right there throughout the playing hours until the competition is over Saturday night. It is one of his superstitions.

Ely Culbertson was there, too, leaning half across the table in his intensity. It was his first tournament in more than a year. His partner was restless Oswald Jacoby.

Sims and Culbertson, exponents of different bidding systems, were placed in separate sections to-day so they did not encounter each other in the playing.

Mrs. Culbertson wore smoked glasses. Mrs. Sims donned a fur coat. There are twenty-two women playing in the tournament.

Harold S. Vanderbilt, called "the father of the contract bridge," who put up the big silver loving cup in 1928, was paired with Waldemar von Sedtwitz, president of the American Bridge League, as the east-west half of the Sims-Karn team.

Among the few prominent players missing from the field of ninety-six were Sidney Lenz and Sir Derrick J. Wernher.

Lieutenant Alfred M. Gruenther of West Point, the referee, divided the twenty-four teams into four sections for elimination contests to-day and to-night.

Turkish Coffee
Noted for Its Strength, Flavor and Aroma
1 lb. 38¢ 2 lbs. 75¢
FRIDAY AND SATURDAY
SPECIAL
SCOTT & PEDEN
Sole Agents 1601 Store St.

NET FINALS TO-MORROW

The second half of the American handicap tournament at the Willows Badminton Club was concluded yesterday evening when the following were declared winners: First, O. M. Prentice and Miss Bagley; second, Mrs. Knox and Miss M. Campbell.

Some very close games were witnessed and the winners were in doubt until the last game was played.

Finals will be played to-morrow night commencing at 8 o'clock, when the following will fight it out for the first, second, third and fourth prizes.

O. M. Prentice and Miss Bagley vs. H. Webb and Miss V. Sharland for first and second places.

Mrs. Knox and Miss M. Campbell vs. H. B. Witter and Miss P. Radford for second and third prizes.

Prizes will be presented by Mrs. J. C. Macdonald, wife of the president of the club.

STRIKE LEADERS ARE ACQUITTED

Winnipeg, Oct. 27.—Judge L. St. G. Stubbs in county court yesterday delivered a verdict acquitting six men of charges of unlawful assembly, riot and aggravated assault. They are Samuel Barber, Steve Horbul, James Spimvolov, James Collins, Jared Liddle and David Rousen.

The judge said that although all six were acquitted, "five of them could no doubt, on strict technical construction of the law be considered guilty; but, in the circumstances of this case, in view of the arbitrary and provocative conduct of the police and the fact that as much wrong-doing has been established on their part as on that of the accused, I feel that justice does not require strict technical construction of the law and that they ought not to be declared guilty and branded as criminals for the rest of their lives."

Judge Stubbs placed David Rousen in a different category from the other five, wholly exonerating him from any complicity in the offences with which he was charged, and according him an honorable acquittal and discharge because of evidence that established Rousen had not been near the Wellwood box factory in Elmwood where police clashed with strike-sympathizers and arrested the other five men.

We Specialize in
Restoration
PLATES
The last word in modern dentistry. It restores the contour of the face and one's own natural expression.
DR. COULTAS
1309 DOUGLAS ST.
(GROUND FLOOR)

LOOSELEAF PRINTING
BOOKBINDING
Mail Orders Carefully Attended To
Sweeney-McConnell Ltd.
1012 LANGLEY ST.
RUBBER STAMPS

Your child cannot succeed in school with eyes that are wrong. A prominent health officer recently stated that fully one-half the school children who failed to be promoted are held back by defective eyesight and not by lack of brains.
Let Us Serve You—Charges Always Reasonable
JOSEPH ROSE
Opt.D.
Registered Graduate Optometrist
1013 Government St.
Phone E 6014

DAVID SPENCER
LIMITED
Meats--Provisions--Delicatessen
Bargains For Friday Shoppers
CASH AND CARRY

Super Values, 9 to 11 a.m.

HAM	BUTTER	EGGS
Gainer's superior whole or shank half, per lb., 14c	3-lb. lots, fresh creamery, 3 lbs. for 63c Limit 6 lbs.	Fresh Peewees, Per dozen, 19c Limit 6 dozen.

ALL DAY VALUES
Back Bacon, cuts 2 to 3 lbs., lb., 14¢; sliced, lb.....20¢
Smoked Cottage Rolls, lb., 12¢; Picnic Shoulders, lb...9¢
Sliced Standard Bacon, lb., 18¢; Unsmoked Bacon, lb. 16¢
Sliced Ayrshire Ham, lb., 20¢; Boneless Ham, lb. ....25¢
Finest Mild Cheese, lb., 17¢; Matured Cheese, lb. ....28¢
Sliced Lambs' Tongues, lb., 35¢; Ox Tongues, lb.....45¢
Sliced Boiled Ham, ½-lb. lots, 15¢; Wieners, lb. ....20¢

MEATS—AS CUT IN CASE
QUALITY MEATS—BARGAIN PRICES
Small Firm Grain-fed Pork
Shoulders, lb., 6¢; Butts, lb. 9¢; Legs, lb.....12¢
Loins, lb., 13¢; Steaks, lb., 10¢; Chops, lb. .....14¢
Choice Young Mutton
Shoulders, lb., 6¢; Breasts, lb., 6¢; Legs, lb. .....13¢
Prime Steer Beef
Blade Roasts, lb., 7¢; Shoulder Steak, lb. .....8¢
Cross-rib Roasts, lb., 9¢; Round Steak, lb. .....12¢
Rolled Pot Roasts, lb., 11¢; T-bone Steak, lb. .....17¢
Sirloin Tip Roasts, lb., 13¢; Sirloin Steak, lb. .....17¢
Rump Roasts, lb., 14¢-13¢; Minced Steak, lb.....8¢
Oxford Sausage, lb., 6¢; Stew Beef, 2 lbs. for .....15¢
200 lbs. Boneless Fillet Roasts Veal, lb. .....15¢
SERVICE MEATS DELIVERED
We Appreciate Your Week-end Order Friday.
Phone For These Exceptional Values.
Loins and Fillets Grain-fed Pork
Fillets, lb., 14¢; Loins, lb., 16¢; Chops, lb. .....16¢
Real Milk-fed Veal
Fillets, lb., 20¢; Cutlets, lb., 22¢; Breasts, lb., ...9¢
Genuine 1932 Spring Lamb
Shoulders, lb., 11¢; Legs, lb., 21¢; Chops, lb. .....19¢
Prime Steer Beef—Cut the Spencer Way
T-bone Roasts, short, lb., 17¢; Prime Ribs, short, lb., 16¢
Porterhouse Roasts, full tenderloin, cut short, lb. ..20¢
Rump Roasts, lb., 15¢; Sirloin Tip Roasts, lb. ....16¢
Point Steaks, lb., 30¢; Tenderloin Steaks, lb. .....43¢
Milk-fed Poultry, 1932
Fowl, lb., 19¢; Chicken, lb., 26¢; Turkeys, lb. .. 25¢
All Poultry Drawn and Trussed Ready to Cook.

MORNING AFTER

● Eat, drink, and be merry! No need to feel "sunk" next day. Take a laxative dose of Phillips' Milk of Magnesia when you go to bed, or with your breakfast orange. It rids stomach and bowels of all lingering poisons. No headaches. No nausea. Not even a coated tongue. Get the genuine *Phillips'* Milk of Magnesia; substitutes are *not* the same.

ALSO IN TABLET FORM: Phillips' Milk of Magnesia Tablets are now on sale at drug stores everywhere. Each tiny tablet is the equivalent of a teaspoonful of genuine Phillips' Milk of Magnesia.

MADE IN CANADA

The issue of 18,000,000 Canadian one-cent pieces during the last year by the Department of Finance required sixty-six tons of copper and the coins placed side by side would extend 221 miles.

A British Columbia fruit growers' organization at Penticton processed twenty tons of Queen Anne cherries last season for the production of candied and maraschino cherries which were favorably received on the Vancouver market.

Buy by the Carton ... and Save

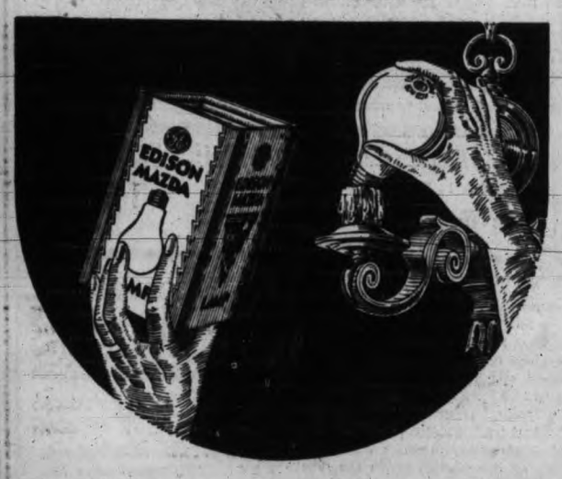

YOU save more than money. You save annoyance, too, because a carton of six EDISON MAZDA Lamps simplifies the replacement of blackened or burned-out lamps. Get a carton today and fill those empty sockets.

MADE IN CANADA

EDISON MAZDA LAMPS

L-72

CANADIAN GENERAL ELECTRIC CO. LIMITED

HAWKINS & HAYWARD LTD.
Distributor of Edison Mazda Lamps
ELECTRICAL QUALITY AND SERVICE STORE
1121 Douglas St., Cor. View Phone E 1171

FOR SALE AT
B.C. ELECTRIC RAILWAY CO. LTD.
Douglas Street Langley Street

FOR SALE BY
Jameson's Electrical Ltd.
717 Fort Street Phone G 1823

TAKE NO MORE RUSSIAN OIL

Lasalle Co. of Canada Withdraws From Deal Because of "Dissatisfaction"

Canadian Press

Montreal, Oct. 27.—One party to the three-cornered aluminum products deal has decided to withdraw from the transaction. Joseph Elie, a director of Lasalle Petroleum Refinery Company, has announced his company will not be prepared to accept further shipments of the oil.

Two shipments, totalling about 25,000 tons, have been received here in tankers from Batum in the Black Sea. The oil was turned over to the Lasalle Company and the value credited to the Aluminum Company of Canada to pay for exports of aluminum ordered by the Soviet. The deal has been stated to involve approximately $1,000,000 in aluminum.

GOOD BUSINESS

"The purchases of crude oil from Russia are a good stroke of business for Canada," Mr. Elie said. "Russian crude oil comes to Canada and is refined here, giving employment to men in the Dominion. Aluminum products, already manufactured, are exchanged for it. This means that work on them has already been done within Canada. There seems, however, to have been some dissatisfaction about the whole deal."

Mr. Elie did not say from what quarter criticism had come, but declared his company did not contemplate buying any more Russian crude oil. He did not, he said, wish to "be bothered" with any more of the business.

SPINE OPERATION USED TO END PAIN

New Surgery Described at Clinical Congress; Weisenburg Stresses Diagnoses

Psychoneuroses Cases, Or Mental Diseases, Grouped; Absolute Honesty Held Vital

New Haven, Oct. 27.—Psychoneurotic conditions which arise usually from both physical and psychic causes and become manifest at times of unusual stress upon the patient are no longer thought of as diseases, according to Dr. Lewellys F. Barker, Professor Emeritus of Medicine at Johns Hopkins University, who addressed the recent session of the Clinical Congress of the State Medical Society at Yale Medical School.

The session was devoted to diseases of the nervous system and included addresses by Dr. Francis C. Grant of the University of Pennsylvania on the possibilities of neuro-surgery, and by Dr. Theodore H. Weisenburg of the same university on modern methods of diagnosis.

Dr. Weisenburg said that old methods of observation are still the best in making diagnosis of diseases affecting the central nervous system. Laboratory methods, he declared, should not be relied upon too much. He cited the voluminous notes made by Sir William Osler from observation of patients when he was a member of the clinic which Dr. Weisenburg now heads.

Dr. Grant described an operation on the spinal column whereby pain in a particular part of the body, such as the leg, can be eliminated usually without the loss of sensations other than pain. He also described the tearing away of a root of the fifth cranial or facial nerve as a means of eliminating pain in tic douloureau, a painful affection of facial nerves frequent among persons over forty. In cancer of the face, Dr. Grant said alcoholic injection of the second division of the fifth cranial nerve is sometimes employed.

ADVISES FRANKNESS WITH PATIENTS

"Absolute honesty with the patient on the part of the physician is essential in the treatment of psychoneuroses, or functional disorders of the nervous system which affect only a part of the personality," said Dr. Barker. He added:

"The explanation of his condition should be given to the patient so far as the latter's intelligence permits him to grasp it, and the course of treatment to be followed should be described."

Psychoneurotic conditions from physical and psychic causes under unusual stress were termed by Dr. Barker "patterns of faulty psychobiological integration." These patterns, he said, are rarely the same in any two cases.

"The particular pathological pattern met with a given patient depends partly upon his hereditary make-up," Dr. Barker said, "partly upon the series of external circumstances to which he has been exposed throughout life. The special external circumstances that release the syndrome, or complex of symptoms, may vary enormously.

CONFLICT BETWEEN IMPULSES

"In all instances the psychoneurosis arises in some situations with which the personality is inadequate to cope, and from the consequences of which it tends to shrink. A conflict arises them between impulses and counter-impulses, between desire to act and tendencies to inhibit, between the will to do and the fear of doing, between what is felt ought to be done and the feeling of incapacity to respond. A neurosis appears within the self cannot be made to give place to accordance."

Isolation of the patient, in order to have rigid control of the environment, was emphasized by Dr. Barker as of prime importance in treating psychoneurotic conditions of medium severity.

Symptom complexes of psychoneurotics were grouped by Dr. Barker under the heads of neurasthenia, hysteria, hypochondria, psychasthenia, anxiety neuroses add traumatic neuroses.

Dr. Weisenburg made a general classification of patients with nervous diseases. Those with mental diseases rarely come to the physician of their own accord. They believe in their own illusions. Psychoneurotic patients are frequently afraid to come because they fear the physician will find a disease conditions, or that he will not be able to help. The third group consists of persons with organic diseases, in which the early symptoms are of great importance. These symptoms often consist of disturbances of motion or sensation.

The Kootenay district of British Columbia shipped cherries in commercial quantities to Great Britain for the first time this year.

Special Values in Blankets and Comforters

OUTSIZE Fur-trimmed COATS FOR FALL

Sizes 42 to 46½

Large fur collars of muskrat, sealine, opossum or coney are very flattering to the more mature figure—and the Coats themselves are cut on smooth, slenderizing lines. Shown in diagonal weave cloths, chonga or broadcloth. In navy blue, dark brown or black. Excellent values at

$25.00 and $32.50

—Mantles, First Floor

ORIENTAL RUGS

AT GREAT PRICE REDUCTIONS

In order to make room for Christmas goods on the Second Floor, we are offering this great stock of Oriental Carpets at prices that will create a great demand for these beautiful Rugs.

Persian Rugs Greatly Reduced

Yeldez Rug, 22.0x9.. An extra large Rug of superb quality. Ground color rose, border blue and gold. Formerly priced at $900.000. Now on sale for **$595.00**

Yeldez Rug, 10.3x8.0. A beautiful Rug in which the ground color is blue, design and border in rose. Regular price $307.50, for **$250.00**

Yeldez Rug, 9.0x12.0. A beautiful and fawn design on a ground of rose. Regular $397.50. On sale for **$325.00**

Anatolian Rug, 9.0x12.0. A superb Carpet with blue and cream design on ground of rose. Regular price $397.50, for **$298.00**

Superior Grade Indian Rugs.

Akbar Rugs, 9.0x12.0, patterned with typical Indian designs. On sale, each **$125.00**

Borada Rug, 8.10x12.2, a finer quality Mirzapore. On sale for **$105.00**

Akbar Rug, 8.2x9.6, camel ground with design in rose and blue **$90.00**

Rostum Rug, 8.2x9.3. A rose ground with design in blue and gold **$115.00**

Turkestan Rug, 9.7x16.0. A suitable Rug for a large room. Blue ground with rose and gold border, at **$195.00**

—Carpets, Second Floor

Women's Flannelette Pyjamas

$2.75 Values. On Sale Friday..... **$1.95**

Smart Striped Pyjamas of excellent quality flannelette, made in full sizes with good length in trousers. Shades include blue, pink, green and fawn combinations. Small, medium and large sizes. A suit, **$1.95**

—Whitewear, First Floor

Women's Winceyette Nightgowns, $1.95

Attractively Embroidered Nightgowns with bindings in colors; V or round neck. Each..... **$1.95**

—Whitewear, First Floor

Short-style Girdles, $1.25

Side-hook Girdles of striped cotton, slightly longer in back and with silk elastic panels in sides and four narrow hose supporters; boneless style. Price, **$1.25**

—Corsets, First Floor

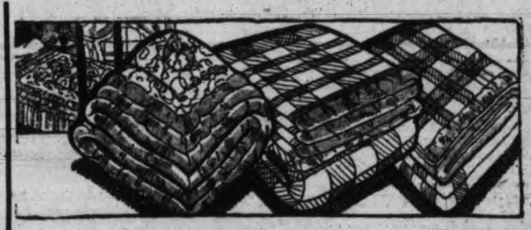

$15.00 SUITS FOR MEN

Wool Worsted, Wool Tweed and Blue Serge

In these Suits you are offered a superior quality at a bargain price.

Suits in styles for young men or in standard models, made from all-wool cloths and exceedingly well tailored and trimmed. Serges of fine indigo blue, worsteds in fancy weaves, pencil stripes and mixtures. Now on display in the Men's Clothing,

—Main Floor

French Kid Gloves

"Perrin's," "Dent's" and "Landel"

Featuring the most authentic styles in smart tailored effects; soft pliable skins that insure snug fit. Shades are grey, brown, beaver, eggshell, nut or black and white. A pair

$3.50 and $3.95

—Corsets, First Floor

BLANKETS and COMFORTERS

On Sale Friday

An Opportunity to Save by Purchasing Your Winter Bedding Now

Cotton-filled Comforters attractively covered, each **$2.00**

Cotton-filled Comforters covered with good quality material, with rayon silk panels. On sale, each .. **$3.95**

Feather-down-filled Comforters, covered with floral cambrics, with plain sateen panels **$5.00**

White Part-wool Twill Blankets with blue or pink borders. Extra heavy. Size 70x84 inches. A pair, **$3.49**

Brown Wool Blankets with unfinished edges. Size 60x80 inches. Each **$1.59**

Heavy Wool-finished Bed or Couch Throws, bright Indian designs. Sateen bound edges. Size 60x80 inches. Each for **$2.49**

Pure Wool Blankets of soft fleecy finish, in colored checks. Size 64x84 inches Special, each. **$3.98**
Size 72x84 inches. Special, each..... **$3.59**

Grey Wool Blankets, size 70x88 inches, 10 lbs., pr., **$6.95**

White Wool Blankets with tsmall percentage of cotton that prevents shrinkage. 56x76 inches, a pair... **$4.00**

60x68 inches, a pair **$5.00**
64x84 inches, a pair, **$5.50** and **$7.49**
66x86 inches, a pair **$8.95**

—Staples, Main Floor

OVERCOATS FOR MEN

Blue Meltons, Chinchillas and Fine Coatings, Each

$16.95

In this selection of quality Overcoats are styles for men and young men—Raglan, belter, slip-on, duoble-breasted and the new Tube Coat. They are half or full silk or satin lined. Some smart mixtures as well as greys and fawns.

—Men's Clothing, Main Floor

Men's Gloves

Men's Tan Capeskin Gloves, Perrin's make; selected skins, dome fasteners, lined. All sizes, a pair..... **$1.50** and **$1.95**

Men's Tan Capeskin Gloves, the same as above but with strap wrist. Priced according to quality, a pair, **$1.75** and **$2.25**

—Gloves, Main Floor

Women's Workroom Material Shower

Wednesday, November 2

The following materials are particularly requested: Flat Crepes, Spun and Rayon Silks, Tweeds, Flannelettes, Prints, Unbleached Cotton, Huckaback, Toweling, Brown Wool Blankets for making into children's garments, and Remnants of all kinds. A basket is placed in our Staples Department, where donations of any kind are received. These will be delivered in time for the shower, Wednesday afternoon.

—Staples, Main Floor

MEN'S UNDERWEAR

Men's Fleece-lined Underwear—
Shirts and Drawers, a garment..... **75¢**
Combinations, a suit..... **$1.50**
Turnbull's Cream Elastic-rib Underwear, medium weight,
Shirts and Drawers, a garment ..... **85¢**
Combinations, a suit, **$1.50**
Atlantic Underwear, natural elastic rib—
Shirts and Drawers, a garment ..... **75¢**
Combinations, a suit, **$1.35**

—Men's Furnishings, Main Floor

DAVID SPENCER LIMITED

Men's Fancy Rayon Socks patterned in smart designs and a range of colorings. Reinforced heels and toes; all sizes. A pair ..... **25¢**

SOCIAL, PERSONAL AND HOME INTERESTS

You'll Save Money Here

GOODS DELIVERED AT CARRY-AWAY PRICES
PHONE YOUR ORDERS

Empress Orange Marmalade 4-lb. tins ..... 45¢
Australian Sliced Pineapple 1-lb, tins, 2 for ..... 27¢
Royal City Delicious Sliced Peaches, largest tins .... 25¢
King Oscar Sardines, 2 tins 23¢
Fresh-milled Rolled Oats, 6 lbs. for ..... 25¢
Australian Pastry Flour 10-lb. paper bags ..... 27¢
Johnson's Scotch Corn Starch 2 packets ..... 19¢
Libby's or Del Monte Large Prunes, 2-lb. packets ... 19¢

Fraser Valley Jam, 4-lb. tins, 1 tin Greengage, 1 tin Red Plum and 1 tin Logan, all for $1.00

Campbell's Tomato Soup, 3 tins ..... 25¢
Good Quality Broken Pekoe Tea Lb., 25¢; 2 lbs. for ..... 45¢
Royal City Pumpkin 2 large tins ..... 25¢
Connor's Herring in Tomato Sauce, 1-lb. tins, 2 for .. 23¢
Bulk Soap Flakes, 3 lbs... 29¢
Perfex Bleach, per bottle, 16¢
English Ready-cut Mixed Peel 2 lbs. for ..... 25¢
Imported Glace Cherries Per lb. ..... 29¢
Empress Jelly Powders Full weight, 5 for ..... 25¢
Spratt's Dog Biscuits 5-lb. sacks ..... 49¢
Elko Quick Tapioca 2-lb. drums ..... 25¢

Toyland Cream Biscuits—a Rubber Toy with every pound. Per lb. ..... 35¢

Christie's Fig Bars, per lb. 19¢
Peek Frean's Ginger Nuts Reg. 50c lb. for ..... 43¢
Hallowe'en Kisses, Jellies and Jelly Beans, per lb. ..... 23¢
I.B.C. Sodas, 44-oz. boxes. 45¢
Liquorice Allsorts Reg. 35c lb., for ..... 25¢
Bang Chocolate Bars Cream filled, 5 for ..... 10¢

Sweet Oranges Good size; dozen 19c
Jonathans, McIntosh Reds and Snow Apples 6 lbs. 25c

New Chestnuts, lb. ..... 18¢
Popping Corn, 2 lbs. .... 25¢
Fresh Comb Honey, each .. 25¢
Fine Cooking Apples, box 75¢
Sweet Potatoes, 3 lbs. .... 17¢
Sunkist Grapefruit, 6 for 25¢
New Brazil Nuts, lb. ..... 15¢
Hothouse Tomatoes, lb. .... 15¢
Fresh Roasted Peanuts, lb. 10¢
Okanagan Jonathan Apples Box $1.35

Very Fine Pumpkins All sizes; per lb. ..... 3¢
Good Local Potatoes 10 lbs. ..... 13¢

Good Sound Onions, 5 lbs. 10¢
Fresh Sprouts, 2 lbs. .... 15¢
Good Local Spinach, 6 lbs. 25¢
Sooke Turnips, 10 lbs. ... 19¢
Swaledale Celery, stick ... 10¢
Fresh Parsnips, 6 lbs. .... 15¢

Gainer's Superior Hams, whole or shank end, per lb. ..... 17¢

Reception Pure Fruit Mincemeat, 2 lbs. for ..... 25¢

Reception Fresh Creamery Butter, lb., 27¢; 3 lbs..... 79¢
Alberta Butter lb., 26¢; 3 lbs. ..... 75¢
Peanut Butter, 2 lbs. .... 25¢
Medium Strong Ontario Cheese Reg. 30c lb. ..... 19¢
Cooked Corned Beef, lb... 15¢
Ham Bologna, lb. ..... 15¢
Veal Loaf, lb. ..... 18¢
Jewel Shortening, 2 lbs. .. 25¢
Choice Breakfast Bacon Piece or sliced, per lb. .. 15¢
Fletcher's Delicious Mild-cured Bacon, sliced, lb. ..... 20¢
Smoked Picnic Shoulders lb. ..... 10¢
Boiled Ham, Roast Pork, Lunch Tongue, all at, per lb... 30¢

MEAT DEPARTMENT SAVING SPECIALS

Choice Grain-fed Pork
Shoulders, lb. ..... 7¢
Loins, lb. ..... 14¢
Legs, lb. ..... 14¢
Pure Pork Sausage, lb..... 15¢

Local Spring Lamb
Shoulders, lb. ..... 11¢
Loins, lb. ..... 18¢
Legs, lb. ..... 22¢

Australian Young Mutton
Shoulders, lb. ..... 8¢
Loins, lb. ..... 14¢
Legs, lb. ..... 18¢

Roasting Chicken 5 to 6 lbs., per lb. ..... 25¢
Fowl, 3 to 4 lbs., per lb. .. 20¢

Choice Quality Beef
Prime Ribs, cut short, lb. 18¢
Rump and Tip Roasts, lb. 15¢
Rolled Roasts, lb. ..... 14¢
Boiling Beef, lb. ..... 8¢
Pot Roast, Stew Beef, Beef Sausage and Stew Veal, per lb. ..... 10¢

Milk-fed Veal
Shoulders, lb. ..... 11¢
Loin and Rump Roasts, per lb. ..... 20¢
Veal Cutlets, lb. ..... 22¢
Calves' Liver, lb. ..... 25¢

Dressed Rabbits, each ... 20¢
Turkeys, 8 to 10 lbs., per lb. 25¢

White Spring Salmon, lb. .. 15¢
Red Spring Salmon, lb. .. 15¢
Fresh Herrings, 2 lbs. ... 15¢
Young Red Salmon Whole or half fish, lb. ... 10¢

H. O. KIRKHAM & CO. LTD.
612 Fort Street
NEW TELEPHONE NUMBERS
G 8131 Groceries (3 Phones) E 0251 Office and Delivery Inquiries
E 8031 Fruit G 8135 Meats, Fish, Provisions (2 Phones)

Old Dutch homes are healthful homes

Old Dutch Cleanser protects your home with Healthful Cleanliness because it removes the dangerous invisible impurities as well as the visible uncleanliness. Old Dutch chases all dirt—none is left behind.

A little Old Dutch goes a long way

Made in Canada

Advertise In The Times

PERSONAL

His Honor the Lieutenant-Governor and Mrs. J. W. Fordham Johnson entertained the members of the provincial cabinet and their wives at dinner at Government House yesterday evening. Covers were laid at a table charmingly arranged with crysanthemums in shades of bronze, and silver candelabra bearing tall yellow tapers. The invited guests included Premier and Mrs. S. F. Tolmie, Mrs. Leonard Andrews, Lady McBride, Hon. S. L. Howe and Mrs. Howe, Hon. R. H. Pooley and Mrs. Pooley, Hon. N. S. Lougheed and Mrs. Lougheed, Hon. J. W. Jones and Mrs. Jones, Hon. W. Atkinson and Mrs. Atkinson, Hon. Wm. A. McKenzie and Mrs. McKenzie, Hon. R. W. Bruhn and Mrs. Bruhn, Hon. J. Hinchliffe and Mrs. Hinchliffe, Hon. R. L. Maitland and Mrs. Maitland, Hon. W. C. Shelly and Mrs. Shelly, Hon. C. F. Davie and Mrs. Davie and Mr. A. M. D. Fairbairn.

* * *

Mrs. E. Gillam, who has been visiting her son-in-law and daughter, Mr. and Mrs. F. A. Clark, Chemainus, has returned to her home, Raynor Avenue, Victoria.

* * *

The many friends of Mr. E. G. Newman will be pleased to learn that he has recovered sufficiently from his serious illness to return to his home on Montreal Street.

* * *

Mrs. J. H. Taylor, Linden Avenue, will return to Victoria this evening on the Ruth Alexander from California, where for the last few weeks she has been visiting friends in San Rafael and in San Francisco.

* * *

Mrs. Guy Marriott of Vancouver, who has been visiting in Victoria as the guest of her brother-in-law and sister, Mr. and Mrs. W. P. D. Pemberton, Foul Bay Road, has returned to her home on the mainland.

* * *

Mrs. G. Fanning of Ganges and her small daughter have returned to their home on Salt Spring Island after visiting for a few days in Victoria as the guest of her mother-in-law, Mrs. M. A. Fanning, Cook Street.

* * *

The Victoria Stamp Exchange Pool held an enjoyable bridge party and dance on Tuesday evening in the Burns Hall. Miss Evelyn Dawson and Mr. Dick supplied the excellent music for dancing.

* * *

The recital of the Neah-Kah-Nie String Quartette, which was to have been held this evening at the home of Miss Agnew, "Schuhuum," Rockland Avenue, has been postponed indefinitely owing to the illness of the 'cellist, Mr. Michael Penha.

* * *

Miss Laura Magrath of Ottawa, who has been visiting her brother-in-law and sister, Mr. and Mrs. F. J. D. Pemberton, Beach Drive, has left for her home in Ottawa. She was accompanied to Vancouver by her sister, Mrs. Pemberton.

* * *

Comte and Comtesse Jean de Suzannet and their family, who have been spending the last year in Europe sailed from France yesterday en route for New York, where they will spend a few days before returning to their home in Victoria at the end of November. While in the eastern United States Comtesse Suzannet will fulfill several concert engagements.

* * *

Hon. Randolph Bruce, former lieutenant-governor of British Columbia, and Mrs. Bruce, whose marriage took place in eastern Canada recently, will spend a week at Mr. Bruce's residence, "Pyne Logs" at Lake Windermere, before coming on to Victoria on a visit to Capt. and Mrs. W. Hobart Molson, Rockland Avenue. They are expected to arrive in Victoria about next Tuesday.

* * *

Miss Alice Pooley of Esquimalt, who is spending some time in Vancouver, was among the guests at a bridge party given by her sister, Mrs. C. S. Sweeny, in the mainland city Tuesday afternoon. Other guests included: Mrs. W. F. Brougham, Mrs. Harold Ker, Mrs. Arthur Malins, Mrs. C. W. Chesterton, Mrs. A. P. Brignall, Mrs. Gadiner Johnson, Mrs. Robert Gelletly, Mrs. C. O. Julian of Shanghai, Miss Ruth McLean and Mrs. Watkin Boultbee.

* * *

Madame Eva Baird is the convener of a bridge party to be held in the Nurses' Home at the Jubilee Hospital on Thursday, November 3, in aid of the Christmas welfare fund of the Soroptimist Club of Greater Victoria. Prizes will be awarded for contract and auction. Tables may be reserved by telephoning Mrs. Fred Robertson, Empire 3921; Mrs. McMartin, Garden 6613, or Miss Pottinger, Garden 2812, between 9 and 5 o'clock any day.

* * *

On Tuesday afternoon the Fellowship Club entertained at their monthly tea in the two wards for the aged and infirm patients at the Royal Jubilee Hospital. A delightful musical programme was given by Mrs. Bosworth, pianist; Mrs. Thornboro, violin; Mrs. Davidson, songs; Mrs. Griffin, songs; Mrs. Shrimpton, songs. A dainty tea was served by Mesdames McKelvey, Muir, Holmes, Fanthorp, Miss Bea and Mrs. Mallows.

* * *

A number of social functions have been given in honor of Mrs. P. M. Barr, who will leave on Sunday for California to join Dr. Barr in Berkeley. This afternoon Mrs. A. Fraser Lister entertained at the tea hour at her home on Fernwood Road, following a luncheon party given by Mrs. E. W. Hetherington at her home on Fernwood Road. Yesterday evening Mrs. Kenneth McCarter was hostess at a dinner party at her home at Cadboro Bay in honor of Mrs. Barr.

* * *

Capt. E. E. Colville, a first cousin of Lord Colville of Culross of Saanichton, V.I., arrived in Ottawa last weekend from England to take up his new duties as aide-de-camp to His Excellency. Capt. Colville, who is an officer in the Gordon Highlanders and has been stationed in India, is a son of Admiral Sir Stanley Colville and Lady Adelaide Colville, the latter being a daughter of the late Earl of Clanwilliam.

* * *

A delightful party was held yesterday evening at the home of Mrs. Dickinson, Chambers Street, in honor of Miss Edith Drummond, the occasion being her seventeenth birthday. The evening was spent in playing games and dancing. Among those present were Mrs. A. Dickinson, Edith and Betty Drummond, Edna Hewitt, Margaret Robe, Doris McCaghey, Mr. Radmore, Charles Dickinson, Tom Kellington, Jim and Fred Wilmshurst and Louis Robe.

The following are among the guests registered at the Dominion Hotel: Mr. W. P. Ferguson, Vancouver; Mrs. F. E. Joyal, Berkeley, Cal.; Mr. M. J. Moses and wife, Auburn Washington; Mr. J. B. Conway, Nanaimo; Mr. Wm. Byers, Vancouver; Mr. Gordon K. Mackenzie, Vancouver; Mr. W. Hunter Wells, Vancouver; Mr. Wilmon Tucker, Seattle; Mr. Ewings S. Colvin, Seattle; Mr. H. J. Gray, Vancouver; Mr. E. S. Roberts, Vancouver; Mr. A. G. Hopkins, Vancouver; Mr. H. J. Wagner, Toronto; Mr. A. E. Collins, Victoria; Mr. C. C. Johnston, Seattle.

* * *

The executive of the Women's Canadian Club entertained Mme. Bietry-Salinger of Toronto, at tea in the lounge of the Empress Hotel, following her address yesterday afternoon. Mrs. W. G. Wilson presided at the tea table, and others present included Mrs. Jamieson (Edna Jaques), Miss Emily Carr, Mrs. E. H. Mitchell, Mrs. J. W. Jones, Mrs. R. S. Twining, Miss Agnew, Miss Jeannette Cann, Miss Ruth Humphrey, Mrs. Alfred Carmichael, Mrs. G. D. Christie, Mrs. Herbert Pendray, Mrs. Philip Taylor, Mrs. J. W. Gibson and Mrs. C. French.

* * *

A Hallowe'en "Saxony party" will be held in the social hall of the City Temple, North Park Street, on Friday evening, commencing at 8 o'clock. Tables will be provided with all descriptions of games from ping pong to dominoes, so that every taste will be catered to. There will be a prize for the winner at each table. Aunt Sally, bean bags, pinning the piece of pie on the pumpkin pie and such games will be there. Decorations will be of a Hallowe'en character and caps will be given to everyone. A witch will be there with the usual three-legged cauldron. Music will be provided by Mr. Eric Edwards, and the supper arrangements are in the hands of the Ladies' Auxiliary of the church, who are sponsoring the event.

* * *

Mr. and Mrs. E. Rogers entertained at their home, 112 Simcoe Street, on Wednesday evening in honor of Mr. and Mrs. J. Jennings and their son, Ernest, who will be leaving on Friday to make their home in London, England. Cards were enjoyed and prizes won by Mrs. W Higgins and Mr. J. Riddel; lucky number by Mrs. T. Whitely. A delicous supper was served, during which Mr. W. Weldon, in a very capable manner, proposed the health, happiness and success of the honored guests, and also expressed the very sincere regret of their many friends at their leaving Victoria, Mrs. Jennings replying in a very charming manner. Those present were Mr. and Mrs. J Jennings, Mr. and Mrs. T. Whitely, Mr. and Mrs. McNab, Mr. and Mrs. J. Riddell, Mr. and Mrs. J. Garnet, Mr. and Mrs. W. Higgins, Messrs W. Weldon, E. Jennings, C. Higgins and B. Higgins.

* * *

Miss Mary Martin of Vancouver, whose marriage to Mr. Sperry Phillips of Victoria, was solemnized in the mainland city yesterday evening was much-feted by mainland hostesses prior to her wedding. Miss Florence Brown entertained at a large "at home" on Saturday afternoon at her residence on Oak Street and Miss D. Mitchell was hostess recently at six tables of bridge in honor of the bride-elect. Miss Martin was presented with a silver tray on behalf of the guests. A handkerchief shower and bridge were given by Mrs. Lawson Oates at Quilchena Golf Club, and Mrs. Gilbert Hobson entertained at dinner in honor of her sister when covers were laid for twelve. On Friday evening the bride gave a trousseau reception when Mrs. Martin received with her daughter, Mrs. J. R. Gilley of New Westminster and Mrs. Robert MacMillan presided at the urns and friends of the bride assisted in serving. The trousseau was displayed by Miss Lillian Adams. Phil Kappa Pi Fraternity, of which Mr. Phillips is a member, held a stag dinner on Friday evening for the groom-to-be at Hotel Georgia when covers were laid for twenty-five. The guest of honor was presented with a mantel clock.

Native Daughters Hear C. I. Harrison

Yesterday evening in the New Thought Temple, the Native Daughters of B.C. Post No. 3, and interested friends enjoyed an illustrated lecture by C. L. Harrison, on "The Forbidden Plateau." Mr. Harrison was introduced by Mrs. Davies, chief factor, and following his fine missionary work for the preservation of the forest wealth of British Columbia, he prefaced his address with some splendid slides showing the beauties of the great timbers on Vancouver Island as contrasted with the unnecessary havoc wrought through the method of high-lead logging and the neglect of enforced reforestration. The story of his expedition to the "Forbidden Plateau" and the pictures with which it was profusely illustrated were enthusiastically enjoyed. Mrs. Davies expressed the pleasure and appreciation of the audience to Mr. Harrison, and also to Miss Thain, who played some delightful piano selections. At the close of the entertainment refreshments were served. Mrs. Davis announced a dance to be held under the convenorship of the Craigflower branch of the Native Daughters on November 18 in the Campbell Building, also a bridge party on November 23 in the New Thought Temple.

LADY LAKE GIVES REPORT AT DUNCAN

Special to The Times

Duncan, Oct. 27. — Lady Lake, diocesan president of the Women's Auxiliary, addressed a well-attended meeting at St. John's Hall on Tuesday afternoon. Members of St. Peter's W.A. of Quamichan, St. John's W.A. of Duncan, St. Mary's of Somenos, St. Andrew's of Cowichan and others were present. Lady Lake had just returned from the Dominion annual meeting, and gave a most interesting and concise report of the proceedings there.

The vote of thanks was proposed by Mrs. F. G. Christmas. Tea was served by the W.A. members.

The coconut is essentially a British Empire product so far as Canada is concerned, imports coming almost exclusively from Jamaica, British Honduras, Trinidad and other British West Indian islands.

ON DANCE COMMITTEE

—Photo by Easthope Studio

Miss Gwendoline Dorman, who as secretary of the Junior Women's Auxiliary of St. Joseph's Hospital, is assisting with the arrangements for their charity ball at the Empress Hotel on November 18.

Canada's Movement In Creative Art "Real Thing"

Mme. Bietry-Salinger, Noted Art Critic, Analyzes Movement in Address Before Women's Canadian Club; Pays Tribute to "Significant Art" of Emily Carr of Victoria

That the creative movement in Canadian art is more significant than any of the modern phases in Great Britain, Germany, France and the United States, in that it is not modernistic but is essentially related to the spiritual background of Canada, was one of the many interesting observations made by Mme. Jehanne Bietry-Salinger, noted art critic, in an erudite address before the Women's Canadian Club yesterday afternoon.

The speaker is on her way to her former home in Toronto after spending the last eight months in California, and at the outset of her address she admitted to a renewal of her enthusiasm for the growth of spiritual development reflected in Canadian art, by fresh comparison with what is being done elsewhere. Defining the difference between the academic artist as one who is a well-trained craftsman and the true artist, as one who is animated by a spiritual force and anxious to express it, Mme. Bietry-Salinger declared that Canada was rich in the possession of artists who create under the influence of an emotional reaction and at the same time show a high order of craftsmanship.

"GROUP OF SEVEN"

The new creative movement was initiated about twenty-five years ago by the coterie of Toronto artists who called themselves the "Group of Seven." These "real pathfinders" in the creative movement in art in Canada had slowly awakened to the realization that they were not interpreting their own Canada but were following in the footsteps of the English, French and Dutch schools, an awakening which was the corollary of a natural contact with Canadian environment, she explained.

Mme. Bietry-Salinger skilfully analyzed one of the outstanding works of each member of this little group, interpreting their art to her audience with deft strokes. The stark virility of Arthur Lismer's "Georgian Bay" typified the artist's inborn response to an environment which is not beautiful in itself, she declared. "Beauty is not necessarily the beautiful. Beauty is one in its essence but manifold in its forms. There are as many roads to beauty as there are to Heaven," she said, in commenting upon the frequent criticism that the subject of the picture is ugly and therefore should not be reproduced. But the ability to create beauty out of drabness was in itself an art.

LAWREN HARRIS MISUNDERSTOOD

Lawren Harris, another member of the group, was described as "misunderstood," because he applied realistic titles to paintings which had nothing to do with realism. The characteristics of several other members of the group as expressed in their paintings were also analyzed with masterly touches, to point the speaker's contention that the secret of their success lay in the fact that the artists had derived inspiration from their surroundings.

The slowing up of the production of the "Group of Seven" in the last few years showed the depth of their sincerity, claimed Mme. Bietry-Salinger. No emotional reaction can go on for ever, and these artists have realized that the creative movement which they initiated has gone on, and is now being carried on by younger recruits.

TRIBUTE TO LOCAL ARTIST

In this connection the speaker paid warm tribute to Miss Emily Carr of Victoria, "who does not paint like any other painter in Canada. Everything is done from her own wealth of inspiration, and is an expression of her immediate environment. She has grown up away from definite stimulus and has created a very significant art expression which is all her own, and her portrayal of the British Columbia Indian art has made a tremendous appeal to critics in eastern Canada and the United States."

After reading several glowing critiques of the work of some of the Canadian artists shown at the British Empire Exhibition at Wembley in 1924, Mme. Bietry-Salinger concluded by saying: "The new movement of Canadian art is the mirror of a thoroughly distinctive, natural temperament, with the same unity of spiritual outlook as that which characterizes the country. It is sane, sound and real."

POEM AND SONGS

Mrs. W. G. Wilson presided and gracefully thanked the speaker, presenting her with a beautiful sheaf of bronze chrysanthemums. Mrs. Jamieson, who as Edna Jaques is the writer of many charming poems, was called to the platform by Mrs. Wilson and recited one of her most recently published compositions.

The musical part of the programme was contributed by Miss Dorothy Parsons, who sang with much charm Barnett's "Mood," and the Swedish folk song, "When I Was Seventeen," and as an encore, "Summer Shower" (Marzials). Edward Parsons skilfully accompanied his daughter at the piano.

News of Clubwomen

Navy League W.A.—The Women's Auxiliary to the Navy League will hold its next regular meeting at Navy League headquarters, Bastion Building, Friday at 2.30 o'clock. Mrs. P. E. Curtis, president, requests a full attendance of members to hear the reports concerning the activities of the last month which should prove particularly interesting to all. Arrangements are to be made for the bridge luncheon to be held through the kindness of Miss Kathleen Agnew at her home, 1322 Rockland Avenue, on November 9. Mothers and friends of the Rainbow Sea Cadets are invited to attend this meeting and will be cordially welcomed.

Robert Burns McMicking Chapter—The Robert Burns McMicking Chapter, I.O.D.E., will hold a bazaar and bridge on Saturday, November 5, at the New Thought Hall. The bazaar will be opened promptly at 3 o'clock. Many lovely articles will be up for sale, and with Christmas so near, now is the time to pick up gifts and start Christmas shopping early. There will be stalls displaying bridge novelties, fancy work, hand-knit baby clothes, fresh cut flowers, plants and seeds, and work of the blind of this city will be on display. There will be the ever favorite "touch and take," and many other novelties. A splendid programme will continue all afternoon, when tea will be served followed by teacup reading. In the evening bridge will be played, and those desiring to make table reservations are requested to phone Miss Eileen McPherson, G 4468, or Miss Helen Bolt, E 0837.

Y.P.S. Banquet and Concert.—The Knox Presbyterian Young People's Society will have their second annual banquet and concert to-morrow evening, beginning at 7.30 o'clock. The social committee convened by Miss Louise Patterson have arranged a delightful repast, and an excellent programme, which promises to be very interesting and enjoyable. There will be a short sketch entitled, "Which Is It," by Mr. and Mrs. A. W. Semple. Miss Townsend's orchestra will play during the evening; Miss Gladys Marchant will be the soprano soloist; recitations by A. W. Semple; tenor soloist, Walter Jones; baritone soloist, P. J. Edmunds.

Knox Mission Band.—The Joseph McCoy Mission Band of Knox Presbyterian Church met on Monday afternoon with twenty-one in attendance. After the usual opening exercises by Thelma Wiltshire, president, and Mrs. J. S. Patterson, superintendent, Miss J. Sutherland, president of the Knox W. M. S. Auxiliary gave an interesting talk on her experiences in the northern part of India. She also brought curios and samples of the fine workmanship of the natives. The children were all so delighted that they unanimously invited Miss Sutherland back again. The meeting closed with the learning of a new hymn.

MacFarlane Drug Co.

CORNER DOUGLAS AND JOHNSON STREETS

Prescriptions

We Buy for Cash in the Best Markets
We Sell for Cash. Our Customers Benefit Through These Savings

PHONE G 1511 FOR PROMPT DELIVERY

Friday and Saturday Specials

.25 Oil Eucalyptus .. .17
.70 Sloan's Liniment. .54
.50 White Pine Tar Syrup ..... .34
.60 Thermogene ..... .44
.50 Dodd's Kidney Pills ..... .33
.65 Bismuthated Magnesia Powder.... .44
1.25 Ruma ..... .92
.50 Bayer Aspirin ... .39
.35 Mile's Liver Pills. .24
.50 Preston's Croup Ointment ..... .34
.25 Carbolic Salve .. .16
1.00 D.D.D. for Eczema
.25 D.D.D. Soap
1.25 value for..... .89
.85 lb. bot. Pure Cod Liver Oil ..... .54
.25 Catarrhal Balm.. .18
.45 Virol ..... .34
.35 Graham's Sore Throat Remedy .. .23

.50 Germolene ..... .44
Vince, the new Mouth Wash..... .40 and .75
ZIP CAPS give almost instant relief for head colds, grippe and neuralgia
.35 pkg., special .... .24
.35 Zip Cough Syrup .24

Bronnley's Bath Salts and Soaps from England
Myrurgia Soaps from Spain in Gift Packages

.10 Williams' Violet Soap ..... .06
.50 Williams' Aqua Velva ..... .37
.50 Eugene Lambert's Cold Cream ..... .36
.50 Lambert's Tissue Cream ..... .36
.50 Cocoanut Oil Night Cream .... .36
.50 Veloute Face Powder ..... .36
.75 Coty Face Powder ..... .49

Medicated Throat Discs for all throat irritations. 60 Discs for .25

.50 Ipana Tooth Paste .39
.50 Special Hand Lotion ..... .36
.50 M.A. Brilliantine. .34
.10 Baby's Own Soap .08
.20 Camphor Ice .... .13
.10 Lifebuoy Soap, 3 for ..... .23
.65 Zonite ..... .42

STATIONERY
.10 pkg. Envelopes .. .07
.15 pkg. Vellum Envelopes ..... .09
.35 Vellum Pad ..... .22
1.00 Victoria Souvenirs .65

TONIC TABLETS
the lightning "PICK-ME-UP"
YEAST-VITE
for HEADACHES NERVES DYSPEPSIA ETC.

Yeast-Vite, .50 and 2.00

Men's English Ceylon Flannel Shirts
Made in England. Regular Price, $1.95
$1.25 ALL SIZES
The General Warehouse Ltd.
1110-1114 Government Street

SILENT GLOW OIL BURNER
Fits Your Present Range, Furnace or Heater
On Demonstration
MINTY'S LTD.
965 Yates St. Phone E 5112

Correct Vision, Correct Style, Utmost Value

Perfex Glasses

EVERY modish shape lens in white gold, natural gold or horn mountings; specially fitted to your defects in vision as revealed upon examination by our expert optometrists.

Engraved Natural Gold Frames of Quality..... $5.00

This Value Will Not Be Equaled Elsewhere.

20 Years' Successful Practice

Harold S. Timberlake, Opt.D.
647 Yates Street—VICTORIA OPTICAL CO—Phone Empire 2512

SOCIAL, PERSONAL AND HOME INTERESTS

THE COAT HOUSE OF VALUE
Phone G 5913 A.K. Love Ltd. 708 View Street

Pure Sugar Syrup

NOTHING is so sweet as Lyle's Golden Syrup—and yet so wholesome, so pure, so delicious.

Is it any wonder that everybody likes it, and that children literally love it? On bread, on pancakes, on suet puddings, with boiled rice, or porridge—and in the many delicious confections that mothers and home cooks know how to make, Lyle's Golden Syrup is always hailed with joyous enthusiasm. Have you any on hand? *Get some today. Grocers have it.*

Packed in 1, 2 and 4 pound tins, by Tate & Lyle, Ltd., 21 Mincing Lane, London, England. 15

LYLE'S GOLDEN SYRUP

Institution's "At Home" Attracts Three Hundred

Lieut.-Governor and Mrs. Fordham Johnson Among Many Visiting Aged Women's Home Yesterday; Efficiently-run Home Admired; Tea Served by Committee and Staff

The Lieutenant-Governor and Mrs. Fordham Johnson, Premier Tolmie and his daughter-in-law, Mrs. Fraser Tolmie, the Mayor and Mrs. Leeming, and members of the City Council and their wives, were among the large number of guests who visited the Aged Women's Home yesterday afternoon, when the ladies' committee held their annual "at home." The institution was en fete for the occasion, masses of chrysanthemums and dahlias, the gift of Mrs. Wm. Grant and C. S. McTavish, adorning the reception rooms and tea tables.

OVER 300 GUESTS

Mrs. W. L. Clay, the president, with Mrs. S. Leiser, Mrs. F. W. Vincent, Mrs. William Grant and Mrs. I. Gould, of the committee, welcomed the guests, who numbered over 300. Throughout the afternoon the visitors were taken on a tour of inspection of the home by members of the committee and staff, including Miss Robb, the very efficient matron. Much admiration was expressed at the spick-and-span appearance of the rooms, including the well-equipped basement with its laundries and well-stocked storerooms, their shelves groaning beneath the huge assortment of jams and preserves canned by the staff.

Mrs. Fordham Johnson paid a visit to several of the rooms, and chatted with some of the aged inmates, who much appreciated the little attention. As His Honor and Mrs. Fordham Johnson arrived in the dining-room, where tea was served, Mrs. Salmon, one of the residents of the home, played the National Anthem.

TEA SERVED

Tea was served under the direction of Mrs. Douglas Sabiston, with the following members of the committee: Mrs. A. D. Whittier, Miss O'Brien, and serving were Mesdames C. Sabiston, H. Sabiston, Hugh McCallum, V. Sabiston, A. Sabiston, Misses Kathleen Clay, Cicely Vincent, Kathleen Erb, Sheila and "Pete" MaCallum and members of the staff.

Mrs. Harold Grant was the efficient convener of the general arrangements, and Mrs. E. Heddle was responsible for the charming arrangement of the floral decorations. They and the other members of the committees, together with the staff, shared in the many tributes paid by the visitors during the afternoon.

Metropolitan W.M.S.—An executive meeting of the Metropolitan United Church W.M.S. held yesterday, final ararngements were completed for a lecture entitled, "Silver Lining" to be given by Mrs. Nellie McClung in the church on Friday evening, Nov. 18.

The total crop of sugar beets grown in Canada in 1932 is estimated at 450,000 tons, a yield of ten tons per acre against the five-year average of 9.16 tons.

NATIONALITY IS RETURNED

Experience of Daughter of Mrs. Helen Gregory MacGill, Wed to American

After Five Years Without Nationality Becomes Naturalized Canadian

The recent discussions in the Victoria Local Council lend additional interest to the following story concerning Mrs. E. C. Hughes of Montreal, daughter of Mrs. Helen Gregory MacGill of Vancouver.

OF U.E.L. STOCK

"A woman who was born in Canada of United Empire Loyalist and French-Canadian stock has become a Canadian again after five years of no nationality.

Yesterday the postman delivered to her at her residence in Montreal a long envelope from Ottawa enclosing a naturalization certificate signed by the Secretary of State, Hon. C. H. Cahan. This is a special form in use since the Naturalization Act of Canada was amended so as to enable a Canadian woman to regain her nationlity after marriage to a man whose country does not confer on her his nationality by reason of the marriage.

MARRIED AMERICAN

Mrs. Hughes was married in 1927. Her husband, who is assistant professor of sociology at McGill University, is a citizen of the United States. Because of the Cable Act adopted by the United States Congress in 1922, Mrs. Hughes did not become an American by her marriage—yet she then ceased to be a Canadian, a British subject.

For some time Mrs. Hughes has corresponded with the department at Ottawa about regaining her British status. Hope came with the introduction in Parliament of the proposed changes in the naturalization laws of Canada, but when its terms were read by Mrs. Hughes, another difficulty was seen. Would this new law be retroactive? Or would the women in the position of Mrs. Hughes, married before it was adopted, be obliged to remain citizens of no country?

TOOK OATH OF ALLEGIANCE

Mrs. Hughes immediately took up this question with the secretary of state, who at first was doubtful whether the new law would apply in such cases as hers. Later he was able to assure her that the legislation would be retroactive.

When she was advised to make declaration of her desire to "retain" Canadian citizenship, Mrs. Hughes was in France—she and her husband returned from Europe a few weeks ago. She took the official form to a British vice-consulate at Boulogne-sur-Mer and had it properly attested for a fee of $5 and immediately dispatched it to Ottawa. When she returned to this city she had to take the oath of allegiance, which she did before a notary.

Yesterday came the naturalization certificate from Ottawa which set forth that "Helen Elizabeth Gregory MacGill Hughes has retained British nationality." It is dated October 12, 1932, and Mrs. Hughes declares she is going to frame it.

HAD TO PAY HEAD TAX

Four times Mrs. Hughes has entered England classed as an American by the British authorities, and each time she had to pay $10 for the privilege of entering as a citizen of a country which did not recognize her as of its nationality. She has had no passport since her marriage, but was provided with what is known as a "travel document" which she obtained through the good offices of the United States consul here; otherwise she could not have entered other countries. The land of her birth could not afford her any facilities, and there is no British consulate in Canada. The "travel document" specifies that it covers the case of a woman without a country.

CHILDREN LEFT AS RELIEF SECURITY

Madison, Wis., Oct. 27.—Informed that the county cannot grant relief to persons who refuse to relinquish their property as security, Tony Savone, Madison, offered his four children.

"You wanted my property; here it is," he said as he brought four girls, the oldest six and the youngest two-year-old twins, to the headquarters of the relief department.

Thereupon he departed. Mrs. Ruth Welton, relief worker, later returned the children to their home, but Savone said he would take them back as soon as his scant food supply is depleted.

PRINCE OF WALES TO VISIT BELFAST

London, Oct. 27 (Canadian Press Cable). — Plans for the visit of the Prince of Wales to Belfast where he will open the new Parliament Buildings November 16, were announced today. The Prince will travel on a passenger steamer from Liverpool to the Donegaw quay on November 16, accompanied by Sir John Gilmour, Home Secretary. Following the formal opening of the buildings the Prince will receive the freedom of the city of Belfast. A guard of honor will attend His Royal Highness at the opening ceremony, composed of 150 of the Ulster Constabulary. A salute of twenty-one guns by Ulster division of the Royal Naval Reserve will be given on the arrival of the Prince at Stormont Castle.

French Line
NOV. 19 M. S. OREGON
SAILING FROM VANCOUVER, B.C.
For France, via La Libertad and Cristobal
. . wonderful cooking . . English-speaking stewards . . Ask any travel agent.
S.S. WINNIPEG, OCT. 31; S.S. WYOMING, DEC. 10
966 Hastings Street West, Vancouver

SEND YOUR Carpets TO NEW METHOD LAUNDRIES LTD. PHONE G. 6168.

VICTOR Bi-acoustic Radio

Gives you *undistorted* true TONE over the entire musical scale at *any* volume . . . soft or loud!

VICTOR *Bi-acoustic* RADIO, Model R-22, *Complete with 12 tubes* $189.50
Other Victor models range in price from $69.50 up

Only Victor brings you the human Bi-acoustic tone!

★8 Great Advances
1. "B" Amplification.
2. Automatic Tone Compensators.
3. Tone Equalizers.
4. Dual Automatic Volume Control.
5. 12 New-Type Tubes.
6. New Improved Dynamic Speaker.
7. New Cabinet.
8. Quick-sight Tuning Dial.

LISTEN to the new Victor Bi-acoustic Radio . . . and you hear *tone* that pulses with realism—*tone* richer by two full octaves of music—*tone* so human that you cannot distinguish it from the original!

Listen to the Victor Bi-acoustic Radio . . . and you listen to radio programs free from distortion—from "tinniness"—from cabinet boom and shrill! Radio performance that is new, amazing, supreme! Eight great engineering advances★ have made this possible.

Victor dealers everywhere are showing Victor Bi-acoustic Radio . . . in a choice of three beautiful console models, ranging from $129.00 to $189.50, complete with tubes. See them, hear them. Learn how really wonderful radio can be. And, remember—the model of your choice may be purchased on convenient terms.

VICTOR *Bi-acoustic* RADIO Model R-54 $129.00 *Complete with 10 tubes.*
Model R-56 With doors $149.00 *Complete with 10 tubes.*

HIS MASTER'S VOICE
VICTOR Bi-acoustic RADIO
VICTOR TALKING MACHINE COMPANY OF CANADA LIMITED
MASTER BUILDERS OF RADIO 2476

Victor Radio for Sale by

641 Yates St. KENT'S Since 1862 Phone E 6013

Hudson's Bay Company.
INCORPORATED 2ND MAY 1670.
FULL RANGE OF VICTOR RADIOS RADIO DEPT., THIRD FLOOR

DAVID SPENCER LIMITED
MUSIC DEPARTMENT EVERY TUBE ACREMETER TESTED

Fletcher Bros. (Victoria) Limited
1110 DOUGLAS STREET

To Hold Sale.—The Junior Subdivision Catholic Women's League will hold a sale of novelty cakes and candy in the basement of the Hudson's Bay on Saturday morning.

Colds Checked
By modern vaporizing ointment—Just rub on
VICKS VAPORUB
ACTS 12 WAYS AT ONCE

Oregon Indian Woman Dies 112 Years Old

Pendleton, Ore., Oct. 27.—Molly Minthron, widow of Blackhawk, famous Umatilla Reservation Indian, and said to have been 112 years old, died yesterday. Mrs. Minthron, known as the "Dowager Empress" of the Pendleton Roundup, had not missed a single roundup, although blindness this year prevented her from riding in the pageant.

Horoscope

Benefic aspects dominate to-day, according to astrology. Men and women should use their best energies in practical affairs.

In the early morning hours it is wise to seek advice of one's attorney or financial agent, for there may be many temptations to speculate.

It should be a lucky day for initiative, but only for what has been planned previously, for judgment may not be trustworthy under this rule.

There is a good sign for those who start on journeys. The lure of foreign lands and distant opportunities may be exceedingly strong.

Menial and physical strength may be stimulated under this sway, which should be equally good for lawyers and athletes.

Sports are well directed and the football season should be of extraordinary interest as the last of the games are played, astrologers foretell.

Work of many sorts is subject to a rule of the stars that makes for progress and advancement. Those who cheerfully do what is nearest at hand should benefit especially.

Newspapers should prosper while this configuration prevails. Again editors will impress their own personalities upon their publications, the seers prophesy.

This should be a favorable sway for advertising and for all forms of publicity. Dollars spent for printer's ink will make many voters think.

The afternoon is fortunate for women who may find much joy in meeting friends, in extending hospitalities and even in arranging political conferences.

Business and pleasure may be inextricably associated under this planetary government. It is a rule that encourages romance between young women and men who have reached important positions.

This is read as a lucky date for dances and according to ancient lore the wearing of new attire may be peculiarly advantageous.

Persons whose birthdate it is have the augury of a year of changes, for Uranus may cause many unexpected benefits as well as a few disappointments.

Children born on this day probably will be resourceful and inventive. The subjects of this sign are generally very independent and self-reliant.

Those who have celebrated it as a birthday include Homer D. Martin, 1836, noted landscape painter; George Jacques Danton, 1759, leader in the French Revolution; Richard M. Hunt, 1828, architect.

Health and Happiness in Old Age
Take the Vitamin-rich
SCOTT'S EMULSION
of Norwegian Cod Liver Oil
Builds Resistance
Easy to Digest

Patsy's Gossip of Styles & Shops

Style Tip

It's a Season of Revivals

and one of the most recent is the tunic dress! It has the sophisticated dignity that 1932 moderns want, and it has a way of appearing most important. Yet with all its importance it remembers to be gay with puffed sleeves, and new high necklines. You'll want to be back of the tunic frock, for its comeback is being hailed by everyone smart!

—PATSY—

Charm and Chic

demand a smooth skin without blemish. The Marton-Dermic Method removes superfluous hair safely, painlessly, permanently. 612 Sayward Bldg. Empire 7644.

—PATSY—

A Pleasing Variety in Style

Whatever your preference Maison Tyrrell can supply your favored type of permanent and it's sure to please you. At David Spencer's.

He's Quite a Happy Skeleton

on his springy legs and he and the policeman and Chinaman will create lots of fun as ashtrays at your parties or any time, 15c. Novelty, secret drawer, wooden cigarette boxes, 50c. Coming on Thursday, propelling pencils with clever little models of Bison, Bears or Scotties in bronze or silver. You'll want several at 25c. Diggon's, 1208 Government Street.

—PATSY—

Quite Up to the High Mark

of all their other products, English Bakery Brazil or Almond Toffee, 50c lb. . . . Butterscotch, 40c lb. 726 Fort.

—PATSY—

The House Will Be Too Full of Excitement on Hallowe'en

to settle down to bridge. But a jig-saw puzzle—ah! that's different. The Marionette at 631 Fort Street will rent you one . . . or two . . . or three.

—PATSY—

Stripes and Plaids

Despite the popularity which stripes, plaids and checks have had in silk prints, cottons, linens and other fabrics during the past season, they are still important enough features in the new fall silk weaves to be worthy of mention. Most of these patterned effects are translated into self-color weaves for fall dress silks. The diagonal stripe is a strong influence appearing even in printed silks. Woven stripes are effective in the new sport fabrics where novelty textures are always smart.

One of this Season's Best-liked Styles

is a brown suede gore pump with Cuban heel . . . gold piping and tiny gold buttons imitate a side fastening. Only $3.95 at the Fashion Bootery, 749 Yates.

—PATSY—

Spring May Seem a Long Way Off

but if you want a colorful garden when it comes, get your bulbs now at the Posy Shop. Superior quality, producing fine blooms, 613 Fort.

—PATSY—

Costume Jewelry is Gayer . . . Smarter . . . More Intriguing

Flashing marcasite, bright metal, silver combine with semi-precious stones, odd rondelles, fascinating mosaics to form necklaces, earrings, brooches and bracelets.

If You Have a Flare for Black and White

be sure and see Little and Taylor's window . . . from Onyx and marcasite jewelry to black and white, and silver cigarette boxes and cases, its charming. 1209 Douglas.

—PATSY—

Rough Satins for Evening

Another new silk that is likely to achieve a prominent place in the list of silks for evening wear is a thick, heavy, crinkled satin with a rough back. Rough crepes are shown with a lustrous satin surface. These rough types are especially smart in black and in white. Schiaparelli, the famous Parisienne designer, is responsible for this trend to rough surfaces for evening, having started it all by making an evening frock for a well-known actress of white widow's crepe.

—PATSY—

For Added Enjoyment on Hallowe'en . . . for Yourself or Someone Else

we recommend a box of Jean Fraley chocolates . . . they're gay . . . festive . . . delicious . . . wholesome. . . . Delightful assortments. 609 View.

—PATSY—

Another Revival

Considerable interest is being witnessed in blouse fabrics, colored silk, plaid silks, a new bleached cotton called "cloister fabric" and jerseys lead. Worthy of note is a knitted cotton blouse which looks like fine jersey and launders.

SOCIAL, PERSONAL AND HOME INTERESTS

Love Unlocks The Door

By ANNIE S. SWAN

"But why can't you? You have two sons, and surely you ought to take a little leisure now," she said severely. The opening, in her opinion, was opportune. She was not at all satisfied with the present position and the immediate prospects of her future son-in-law, and was constantly urging her husband to ask Mr. Horne what he was prepared to do for the young people. But after his one experience Kilmartin had wisely declined to repeat it. For Horne had undoubtedly snubbed him, and appeared to take it into very little account the honor of an alliance with them.

"My sons are still in their swaddling clothes, Mrs. Inglis, unfortunately, where the business is concerned. Whether it is my fault or theirs I am unable to say."

"Yours, I should say," she assured him, priding herself on her tact. "I have known men like you, very clever men, who would never give anybody a chance. It is your absolute duty to take your sons into partnership now, and retire yourself, gradually, of course, but completely, from the business. You have earned some leisure now, you know."

She added these words persuasively, perceiving the cloud on her listener's face.

"Madame, if I were to do that, believe me, there would be no business," he replied bluntly.

"Then you have not done your duty by these boys," she said severely. "Gilbert has more than once complained to me. I have his confidence, Mr. Horne."

"Have you? It is more than his father has," replied Horne gloomily.

"Ah, that is explainable by your attitude towards him," she said sweetly. "He was at our house last night, and we had a long talk. I felt very sorry for him; in fact, that is why I am here to-day, and I am very glad to have this opportunity of a private word with you."

Horne made no answer, but glanced out of the window at which he sat. Far down the avenue he saw two figures coming up on foot, and wondered whether it would be the Gerards. Anyhow, it was fresh callers, and perhaps end this cross-examination, to a man of his temperament particularly irritating.

"The poor boy feels that you neither understand nor appreciate him, Mr. Horne. It is often a mistake parents make, and sometimes their eyes are opened by others."

"Indeed they are," responded Mr. Horne with some fervor.

"Now, a little sympathy, and above all, a little encouragement," she suggested, "and you have a different son. I do not deny that perhaps in the past he may have been a little lax; but now, having the incentive—which is to unite our interests, Mr. Horne, don't you think you might put him on a different footing? He is longing to distinguish himself. I am sure we often make a mistake with our children, forgetting that they have grown up. We ought to give them a little more responsibility; it is responsibility which brings out the latent strength."

"Yes," said Horne, but the monosyllable had no meaning, being simply uttered as an acknowledgment of her words.

His indifferent response to the arguments she was at such pains to advance began to irritate her. She was naturally quick-tempered, and was besides fully conscious of her own condescension in taking so much trouble.

She regarded him with her severest look.

"I understand and sympathize more than ever with Gilbert, Mr. Horne. To have such a philanthropic reputation in Edinburgh, you can be a very hard man."

Horne faintly smiled. He was in a corner, undoubtedly, for it was obvious that he could not communicate his fears regarding Gilbert's conduct to his future mother-in-law. He glanced towards Mary, and the beautiful pose of her head awakened in him a sudden admiration. She was undoubtedly too good for Gilbert; the best thing he would wish her was that the engagement should never end in marriage. He rose as if he desired to end the conversation, and at the moment other callers were announced—one of the university professors and his wife, whom the Hornes knew well. Relief dawned on Horne's face as he escaped from Mrs. Inglis, who surveyed the newcomers with her usual cool, rather impertinent stare.

As Horne passed by the corner where Mary sat he dropped a kind hand on her shoulder, and his whole manner changed.

"I hope you are very well, my dear. If there were not so many people in the room I should certainly kiss you, you look so bonny to-day."

She smiled, and the color rose to her face.

"Thank you, Mr. Horne. Do come and talk to me soon. I have so many things to say to you, and I see you so seldom."

"I'll come back to you, my dear, as soon as I have paid my respects to Daddy," he said, with an irreverent smile. By such nickname was the genial professor known even outside the particular classroom that had been responsible for its inception.

Mary sat in her corner and waited with some impatience until Horne came back to her side. Then she made room on the seat for him.

"I want to know why you never come to see us at Moray Place. You know that we want you to come very much."

"I am not a society man," he replied, a trifle lamely. "See how poor an appearance I make in a drawing-room."

Mary shook her head.

"You are shuffling," she said severely. "Pray excuse the word; it expresses so exactly what I mean, and I believe I got it from Biddy. Do you think I might ask you something here, Mr. Horne—something which is weighing on my mind?"

"There is nobody paying attention to us at the present moment, my dear," he said, but would have slipped away if he could, so fearful was he to be questioned concerning Gilbert.

"It is about Gilbert," she said in a low voice. "There is something the matter; I don't exactly know what, but I feel it, and—and things are very uncomfortable at home."

He looked sympathetic, but grave in the extreme.

"What sort of thing, do you think, is the matter?" he asked vaguely. "I hope Gilbert is not unappreciative of his high privilege. When I saw you come into the room this afternoon I could only wonder at his presumption."

"Hush!" she said quickly. "Don't speak like that. I hear so much of it. I don't think that is the way to get the best out of anyone—to be always decrying them, I mean. It seems to me that Gilbert wants encouragement. Lately he has been so very depressed about himself, and very humble, for you see," she added with a charming touch of frankness, "it is not his nature to be humble. He says you are very angry with him. What has he done to make you so angry? I think I have the right to know."

She spoke with both dignity and sweetness, and Horne was entirely at a loss.

"I will not hide from you, my dear, that I have been dissatisfied with him for some considerable time. He has never applied himself, as he ought, to business. He has acted on the presumption that I am a rich man and that he will reap the benefit, but neither he nor his brother will reap the benefit they have not earned."

"I don't know about Gilbert, Mr. Horne, but I have always felt that Walter ought not to be in the works."

"You share that heresay—and, pray, why not? It is a good business, and there is scope in it for all sorts of energies."

"Yes, but he is a scholar and a student; why, it is written all over him, if I may put it like that."

"As regards Gilbert, Mary, I hope you do your duty in trying to keep him up to the mark."

"I do, but I revolt against it, too; I should like him to be above that."

"Perhaps you are regretting the engagement?" said Horne quickly.

"Not so far as that; perhaps it was a little hasty. We did not know one another very well. But we must make the best of it now. What was mamma saying to you? She looked so very solemn."

"She said practically what you have said, that I am too hard on Gilbert; I cannot think that myself, but I will inquire into my conduct when I have time," he said, with a somewhat comical touch of dejection. "It seems to me, Mary, that it is hard for the modern parent to live up to the modern child. Things were not so when I was young."

"Oh, you forget, I am sure your mother at least was hopelessly indulgent to you," she said, shaking her finger at him.

"I believe she was. Well, at least, I promise you that I will inquire into my conduct, and try to improve it. These sweet eyes of yours would melt a heart of stone, and I hope mine is not quite that."

"There's Elsie Gerard, Mr. Horne," said Mary suddenly.

"Then I must do my duty. You will admit that the boys ought to have been here, then I might have had a chance to enjoy myself."

"Never mind. Virtue is its own reward," she said, as she smilingly let him go.

CHAPTER XVII

Mary rose at the same moment, and crossed the room, being beckoned by the uplifting of her mother's lorgnette.

"Sit down beside me a moment. I don't know the half of these people. I must say one has to meet a queer crowd here," said Mrs. Inglis. "What was Mr. Horne saying to you?"

"Nothing much," answered Mary, but without looking at her mother.

"I fancied from the manner of both of you that it was Gilbert you talked about. Why is he not here, Mary? He knew we were coming. It looks as if he were tiring of us. We cannot stand much more of this sort of thing."

Mary made no response. She was accustomed to her mother's severity of speech, and had perhaps learned not to allow it to disturb her too much.

"The affair is most unsatisfactory," pursued Mrs. Inglis. And I am afraid, except for the substantial advantages we might reasonably look forward to, must be regarded as undesirable. I am sorry your father was not firmer with old Horne when it was under discussion. He does not appear to appreciate the sacrifice we make."

"What sacrifice, mamma?"

Mrs. Inglis looked at her daughter severely.

"You are wilfully tantalizing, my dear, because you know perfectly well what I mean. The match is not one of which we can be proud, and you are our only girl. These people are parvenus, and old Horne glories in it. He prides himself on working with his coat off, a particular vulgar pride peculiar to the self-made man. And he seems disinclined to do his duty by his sons. I should not wonder if he thought a flat or one of those jerry-built houses out on the south side would be good enough for you when you are Mrs. Gilbert Horne. If so, he has reckoned without his host."

Still Mary made no response. She did not like the trend of her mother's remarks, but there was no escape from them.

(To Be Continued)

Rummage Sale.—The Canadian Daughters League No. 5, will hold a rummage sale on Saturday morning at 10 o'clock in store next to Shotbolt's Drugstore on Johnson Street. Parcels or donations may be left at the Royal Dairy not later than Friday noon.

Lodge Social.—Court Maple Leaf, A.O.F., will hold their weekly social at the home of Mrs. Nunn, 722 Queens Avenue, on Thursday evening. All welcome.

Friday and Saturday Special
At
BARRY'S GROCERY
1786 Fort St. Phone E 3431
JAMESON'S
TEA OR COFFEE
35¢ lb.
A Victoria Product

Uncle Wiggily and Mr. Longtail

(By Howard R. Garis)

Late one afternoon, when he had come back from taking all his forty leven sixteen rabbit children on an adventure, with Little Bub and Little Bab, the rainbow boy and girl, Uncle Wiggily heard someone ring his front door bell.

"I'll see who it is," offered the rabbit gentleman, for his wife was busy washing the paws of Baby Bunty, who had splashed into a mud puddle while trying to catch a butterfly. Nurse Jane Fuzzy Wuzzy was busy getting ready for the supper.

"If it's anybody selling enlarged photograph pictures, we don't want any," Mrs. Longears called to her husband as he hopped through the hall on his way to the front door.

"All right," he answered. "I don't want any pictures any more than you do. But the bell ring didn't sound like that."

"What did it sound like? Oh, you're so dirty!" exclaimed Mrs. Longears.

"You mean I am dirty?" asked Uncle Wiggily in surprise.

"No, I was speaking to Baby Bunty," said Mrs. Longears with a laugh. "She certainly went deep into that mud puddle. But I mean what did the ring sound like?"

"Like someone in trouble," spoke the rabbit gentleman solemn like and sad.

"Oh, I hope not!" exclaimed his wife.

"I fear so," murmured Mr. Longears. And he was right. For when he opened the door, on the steps was Mrs. Longtail, the mouse lady, and right away she squeaked, that being her manner of speaking:

"Oh, Uncle Wiggily, something has happened to Longie!"

"Do you mean your husband?" asked the rabbit.

"Something has happened"

"Yes," squeaked the mouse lady, "I call Mr. Longtail by the pet name of Longie, but I fear I shall never call him that any more! Oh, dear!" And she wiped some tears away from her eyes with a little handkerchief tied on the end of her long tail. "Never again!"

"What's the matter? Did he run away?" asked Mr. Longears.

"Oh, Longie would never do such a thing!" exclaimed his wife, quickly drying her tears. "Something worse has happened!"

"What?" Uncle Wiggily wanted to know.

"He—he hasn't come home from the cheese factory!" sobbed Mrs. Longtail. "He hasn't come home!" Oh, dear!"

"Perhaps he had to work overtime," suggested the rabbit. "You know business is getting better now and perhaps they have put on a night shift in the cheese factory. Besides, it isn't so very late yet."

"It is much later than Longie ever comes home in the afternoon," said the mouse lady. "Besides he was going to have an early tea and he and I were going to take Jollie, Jillie and Squeakie Eekie, the cousin mouse, to the movies. So I know he was to come home early."

"Unless he's working overtime," said the rabbit.

"I'm sure if he were doing that he would have known about it this morning when he went to work," said the mouse wife. "No, Longie hasn't come home and I don't know what to do. I'm so worried! I just left the children for a moment to run over and see if you would help me."

"Of course I will!" said Uncle Wiggily kindly. "I'll find Mr. Longtail for you. Don't worry. Did you telephone the cheese factory to see if he was there?"

"Yes, I did, but the foreman rat said Longie had left at his usual time. Oh, I'm sure something has happened!" And Mrs. Longtail began to cry so that her tiny, little handkerchief on the end of her tail was quite wet.

"What is it, Wiggy?" asked his wife, quickly opening the door of the hall. "What's the matter with Mrs. Longtail?"

"Her husband hasn't come home from the cheese factory," explained Mr. Longears, "so I'm going to look for him."

"Yes, do, Wiggy!" urged his wife. "Nurse Jane and I will look after Mrs. Longtail and the children. Go find her husband for her."

"I shall! promised the rabbit gentleman. "I will not come back without him!" he added bravely, like some gallant, old knight in a moving picture.

Away and away hopped Mr. Longears as the dusk of the evening began to fall, looking for Mr. Longtail, the lost mouse gentleman.

"I'll start at the cheese factory," said Uncle Wiggily. He knew where it was and he was soon there. But the cheese factory was dark. He knew then, Mr. Longtail wasn't working overtime. "I wonder where he can have gone?" murmured Mr. Longears and soon after that a very strange thing happened. You shall hear about it tomorrow when the story will be Uncle Wiggily and the trap. And please ask the rooster to stop tickling the gas stove with his tail feathers or he might upset the coffee pot.

(Copyright, 1932, by H. R. Garis)

Your Baby and Mine

By MYRTLE MEYER ELDRED

TAKE ADVANTAGE OF CHILD'S EARLY EAGERNESS TO HELP

It is the very small child who is always at the mother's heels, demanding to be allowed to help. "You're too small to help, darling," says the mother patiently. "Run along and play with your dolly."

Enough of this sort of discouragement and the child "runs along." At six or seven years the tables are reversed. It is then the mother who wants to know ways and means of inspiring the child to be helpful. "There are so many things that she could do if she only would. But she'd rather play. She fusses so when I insist on her helping that I'd rather do the work myself."

BEGIN AT TENDER AGE

Interest has to be captured when it is rampant. Children at the ages of two or three have an intense desire to imitate the actions of their mother. And they can help, within limits. It is not so much the intrinsic value of their labor, but the spirit of their satisfaction which we need to cultivate. To pull at their end of the bed clothes, or wipe dishes damply and stack them neatly, or put the spoons and knives and forks in their separate compartments provides sufficient joy to carry them through these same tasks after their doing has become humdrum and prosaic.

KEEP CHILD INTRIGUED

When the child's interest lags, the mother can in her turn become helpful. The tactful mother notes when Katherine's interest in dish washing is obviously on the wane. A helpful hand with the task will see it taccomplished quickly and the interest directed anew. No household task for children need be allowed to assume the grey pallor of monotony.

In any home where there are household tasks to be performed, it is desirable to schedule them and expect their execution. They should not be imposed upon the child as a favor to the mother. They should not be loaded upon him because a child "has to learn to work." That is quite unnecessary discipline.

Tasks are required solely because the child is a member of the household. Other members of the household have tasks to perform, and so has the child, all those within his capacity. When looked at from that angle, tasks take on dignity. The child respects his work and does it cheerfully. He feels himself no martyr and has no resentment against the mother for their imposition.

If the task goes undone, even after it is scheduled, and the burden has been assigned to the child, the mother may, without apology, subtract the time for it from the child's playtime. Every child understands that no matter what his mother's outside interests, meals have to appear on the table at the scheduled hour. It is essential to the comfort of the household that each bear his share of the burdens. This is the spirit which needs to be cultivated and harnessed when the child shows a dawning interest in helping.

On the Air

KJR, SEATTLE
To-night
6.30—Johnny Robinson and Vagabonds.
7.00—Tarzan of the Apes.
7.15—Harold and Myrtle Strong; piano duo.
7.30—News Edition of the Air.
7.45—Political speaker.
8.00—Myron Niesley.
8.15—Political speaker.
8.30—Cesare Sodero and orchestra.
8.45—Synco-thots.
9.00—"Hollywood on the Air."
9.30—"Figalin Romances."
10.00—Concert in Rhythm.
10.45—Cole McElroy Orchestra.
11.15—Pacific Serenaders.
11.30—Tom Gerun and orchestra.
To-morrow Morning
7.00—Chet and Mabel, with Rhythm Aces
7.04—Produce quotations.
7.14—Vocal solos.
7.30—The Sun Risers.
7.33—Sport news.
7.45—The Sun Risers.
8.00—Music Appreciation Hour, with Walter Damrosch.
9.00—Edna Fischer, pianist.
9.15—Dixie Memories.
9.30—Stringwood Ensemble.
10.00—Mardi Gras.
10.30—Rhythm Vendors.
11.00—Talks by Vida Sutton.
11.30—Julia Hayes.
11.45—Soloist.
12.00—Organ concert.
To-morrow Afternoon
12.45—Commonwealth Club Luncheon.
1.30—Golden Melodies.
2.00—Kenneth Spencer, soloist.
2.15—Metropolitans.
3.00—The Easy Chair.
3.10—Waldorf Astoria Sert Room Orchestra.
3.30—Hotel Pierre Orchestra.
3.45—Lanny Ross, tenor.
4.00—Lost and Found Advertisements.
4.05—The World Bookman.
4.10—Bouquet of Melodies.
4.30—National Concert Orchestra.
5.15—Steamboat Bill.

KVI, TACOMA
To-night
6.00—Music That Satisfies.
6.15—Harl Smith's Orchestra.
6.30—The Story of Omar Khayyam.
7.00—"Lost in the Olympics."
7.15—Andre Kostelanetz presents.
7.30—Chandu, the Magician.
7.45—Myrt and Marge.
8.00—Dr. Stevenson from Seattle.
8.30—Eno Crime Club.
9.00—"Crosscuts of the Day."
9.05—Don Clark and his music.
9.15—Radio Gospel Musicale.
9.30—Riviera Orchestra.
10.00—Ted Fiorita, Hotel St. Francis.
11.00—Tom Coakeley, Hotel Roosevelt.
To-morrow Morning
6.00—The Wandering Cowboy.
6.30—Farm Features.
6.45—Farm Flashes, WSC Extension Service.
6.50—Jim DePuy, the Reveille Reporter.
7.00—Daybreak Devotionals.
7.30—Organ Reveille.
7.45—Texas Cowboy.
8.00—Shell Happytime.
8.30—Recordings.
8.45—The Modern Shopper.
9.00—Buddy Harrod and his orchestra.
9.15—George Yount, organ.
9.30—Betty Crocker.
9.45—Columbia Revue.
10.00—Home Economics, Celia Lee.
10.15—Recordings.
10.30—Morning Notes by Marion.
11.00—American School of the Air.
11.30—Philadelphia Symphony Orchestra.
To-morrow Afternoon
1.00—Central Lutheran Campaign Speaker.
1.15—The Grab Bag.
1.30—U.S. Army Band.
2.00—Happy-go-lucky Hour.
3.00—Feminine Fancies.
4.00—Fred Lane's Book Review.
4.15—Vaughn de Leath.
4.30—Jimmy Corrigan's Orchestra.
4.45—Elvia and Nell.
5.00—H Bar O Ranch.
5.15—George Yount, organ concert.

KOMO, SEATTLE
To-night
6.00—Capt. Henry's Show Boat.
7.00—The Lucky Strike Dance Hour.
8.00—Amos 'n' Andy.
8.15—Standard Symphony Hour.
9.15—Ship of Dreams.
9.30—Montag Fireside Hour.
10.00—Richfield News Flashes.
10.15—Vic Meyers's Music from the Trianon Ballroom.
11.15—Pacific on Parade.
11.35—Organ Concert.
To-morrow Morning
6.55—Inspirational Services.
7.00—Organ Concert.
7.30—Talk in interest of Goodwill Industry.
7.33—Strolling Fiddler.
7.45—Pair of Pianos.
8.15—Little Orphan Annie.
8.30—The Observer.
8.45—Crosscuts from the Log of the Day.
9.00—Neighborly Mary over the Garden Fence.
9.30—Buckaroos.
9.45—Arion Trio.
10.15—Prudence Penny.
10.30—Woman's Magazine of the Air.
11.30—Borden Programme.
11.45—Club Minutes.
12.00—Barbara Dale's Charm Matinee.
To-morrow Afternoon
12.15—Western Farm and Home Hour.
1.00—Tea-time Tales.
1.15—Kaltermeyer's Kindergarden.
1.30—The Red Shadow.
1.45—Concert Artist.
2.00—Hotel Sherman Orchestra.
2.15—Dromedary Caravan.
2.30—Paul Tutmarc.
2.45—Concert Echoes.
3.00—The Buccaneers.
3.15—Teacup Philosopher.
3.30—Buccaneers.
3.45—Fay Fraser's Studio Party.
4.00—G.E. Circle.
4.15—The Royal Vagabonds.
4.30—Resume of the Evening's Broadcast.
4.33—Jean Fay.
4.45—News Service.
5.00—Talk by Otto K. Strizek in connection with Fourteenth Anniversary of Czechoslovakian Independence.
5.05—Stringwood Ensemble.
5.30—Bluettes.
5.45—Wheatenaville.

NEWEST OF THE NEW!

Silver Star* Underwear

A new combination fabric—pure silk, skillfully combined with rayon—Kayser's own creation. Soft, luxurious and dainty.

Styles are new—and clever. All youthful and tailored with infinite nicety. Perfect fitting and, of course, strategically reinforced.

Bloomers, Panties, Band-Its*, Vests, Solos*.
Colors: Pink, Peach, White and Black.
Price—$1.00 Up

AT ALL THE BETTER SHOPS
KAYSER
MADE IN CANADA
*TRADE MARK 121

OUT OUR WAY —By WILLIAMS

Uncle Ray's Corner

Five Famous Scientists

IV—WILLIAM THOMSON

In the year 1846, there were five men by the name of Thomson who were teaching at the University of Glasgow.

William Thomson (portrait)

The youngest of the Thomsons, whose first name was William, was destined to bring fame to the Scotch university. He was only twenty-two years old when he became a professor, but even at that early age he had proved his merit to such a degree that he was given the "chair of natural philosophy."

William Thomson was born in Belfast, Ireland. His father was a professor in the Royal Academic Institute of Belfast. Instead of going to school, as most boys do, William was taught at home, by his father—until he was eleven years old.

Soon after his eleventh birthday, William was accepted as a student at the University of Glasgow, where he remained for six years. Then he went to Cambridge University. At the age of seventeen he published an article about a deep subject of science.

Sometimes boys and girls who race far ahead in their studies do not make out very well in later life, but in other cases they become famous men or women. Thomson was a "child phenomenon" who became a great man, one of the finest scientists of the past century.

Professor Thomson came to be known far and wide for his knowledge of electricity. When the Atlantic cable was laid in 1857, he was called upon to take charge of planning for the sending of the electric current along the cable. His success in this task added to his fame.

Thomson solved many problems about light, sound and magnetism as well as electricity. He remained a professor at Glasgow for fifty-three years, and during that period was given the title of "Lord Kelvin" by the British government.

After he had taught for fifty years, other scientists gathered at Glasgow to hold a jubilee in his honor. Two thousand five hundred men—many of them from foreign lands—gathered for the celebration which lasted three days.

During the jubilee, a cablegram was sent from Glasgow to New York, by way of London and Newfoundland. The message was then relayed from New York to San Francisco. From San Francisco it was sent back to Glasgow, and was placed in the hands of Professor Thomson seven and a half minutes after it had sent out from Glasgow.

To-morrow—Marie Curie.

Uncle Ray

(Copyright, 1932, Publishers Syndicate)

How Mrs. Brown made old blouse look new

"When I was planning my summer wardrobe I got out all my old clothes," writes an enthusiastic lady from Toronto. "Way back in the closet hung a chiffon blouse—perfectly good but unwearable because it had lost all its original color. I asked the druggist one day what I could use to color my blouse that didn't require boiling. I knew boiling would ruin the delicate fabric. He showed me Diamond Tints; told me they were made by the makers of Diamond Dyes, which instantly made me feel safe about them because I know the quality of Diamond Dyes—have used them often in dyeing dark colors. He told me Diamond Tints are the new way to get light shades just by rinsing or dipping. He had all the popular shades, but I chose a delicate shell pink. It came out beautifully and was so easy. It was just like finding a brand new blouse!"

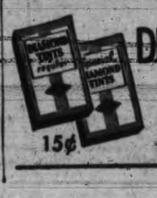

DIAMOND TINTS
AT ALL DRUG STORES

Glorifying Yourself

By ALICIA HART

Winter clothes demand new make-up. Using the brilliant clear rouges and lipsticks of sunny summer with the dull, rich zinnia colors of winter clothes throws your whole color scheme off balance.

Winter make-up is less expensive this year. There is little excuse for not changing color with the times.

If you are going in for the new wines or plum shades in your clothes, just reflect on what a mistake it is to use bright, tawny make-up or deep, clear crimsons. Step up to the counters in your department or drug stores, or into a beauty shop, and spend fifteen minutes looking at the new shades.

You match up your gloves and stockings or your dresses and hats. Why not learn to match your cheeks and lips to your clothes? At least get the same family of reds, or get reds that go nicely with the blues, the grays or the browns that you are using.

Not only watch your rouge and lipstick this fall, but do something about your eye-shade, your eye-brow color and your powder.

A survey of types, made recently, has revealed that there are more women and girls of "medium" type of coloring, mid-way between blonde and brunette, than either definite type. Many makers have new "medium" toned powders on the market for use with the new clothes.

There is a difference this winter in daytime and evening powder. There always has been, as a matter of fact, but now everyone can avail herself of the opportunity to look a little different in the evening by getting one of the new boxes of powder that have two-tones in one box, one for daytime and the other for evening.

JUDGE ORDERS BOYS STRAPPED

Four Vancouver Youths Convicted of Robbery Get Jail Terms Also

Vancouver, Oct. 27.—Convicted in police court on a joint charge of robbery with violence, four youths were sentenced by Police Magistrate W. M. McKay to whippings with the strap, in addition to being given jail terms. Each will receive ten strokes of the strap.

George McIntosh, alias Secora, Cyril Flynn and John Campbell, and Fred McDonald were the convicted youths. The first three were given jail terms of six months each, and McDonald was sentenced to four months.

Gold has been profitably extracted from ores yielding less than $1 to a ton.

PROGRESS MADE BY MT. NEWTON GROUP

The annual meeting of the Mt. Newton Parent-teacher Association was held in the school auditorium on Tuesday evening with J. J. Young presiding. The report by the president showed the association had experienced a successful year, having a membership of fifty. Miss Lowe, secretary-treasurer, reported a substantial balance on hand.

Mrs. J. J. Young, for the programme committee, reviewed the social gatherings and lantern lectures held during the year.

Officers elected were: Hon. president, A. G. Smith; president, J. J. Young, re-elected; first vice-president, Mrs. L. Thompson, re-elected; second vice-president, H. C. Young, re-elected; secretary-treasurer, Miss M. Lowe, re-elected; social committee, Mrs. J. J. Young, Mr. Ozard, Mrs. E. Oakes, Mrs. A. Gale and Mrs. D. K. Beaumont.

Business meetings will be held on the last Tuesday evening of each month. It is also planned to hold monthly social gatherings.

As soon as the municipal engineer has given the necessary levels for grading the school grounds a working bee will be held to clean up the grounds and clear away the bush.

Court Reverses Murder Verdict

Associated Press

Coupeville, Oct. 27.—Convicted once of second degree murder for the slaying of her army sergeant husband, Mrs. Lulu G. Hilsinger, thirty-six, was acquitted by a Superior Court jury here yesterday evening.

In her first trial at Port Townsend, Mrs. Hilsinger was convicted for slaying her husband, George, during a quarrel at their Fort Worden home. The State Supreme Court sent the case back for a new trial and a change of venue to Coupeville was granted.

The tuna is one of the commercial varieties of fish taken off the south shore of Nova Scotia.

LIBERALS STUDY TARIFF SCHEDULE

Canadian Press

Ottawa, Oct. 27.—Liberal members and senators met in caucus yesterday to set up committees to study individual tariff schedules affected by the Canada-United Kingdom trade treaty. The tariff schedules will be reviewed individually by the House of Commons after the treaty as a whole has been ratified.

The whips handed in a list of speakers long enough to carry the debate into next week. The division may take place Monday.

Ottawa, Oct. 27.—It cost $3,388 to furnish the office of Dr. H. M. Tory, president of the national research council and George Gontheit, Auditor-General, according to a return tabled in the House of Commons by Hon. H. A. Stewart, Minister of Public Works.

According to the return, the outlay on Mr. Gonthier's office was $1,878.51.

Dr. Tory's office cost $1,510 to equip, according to the return.

To-morrow and Saturday Are DOLLAR DAYS!

To Introduce Our Great Pre-Christmas Stock Release!

STARTS AT 9 A.M. TO-MORROW

Spectacular Reductions On Entire $125,000 Stock of Quality Furnishings

Every Price in the Store Cut to the Absolute Limit

Just picture it! . . . four great floors of beautiful house furnishings . . . everything you could need for any room in your house . . . and every article (except a few nationally priced lines) MARKED DOWN TO A TRULY EXTRAORDINARY BARGAIN PRICE! The entire Weiler stock . . . noted for fineness, modernness, smartness . . . acknowledged without superior in QUALITY anywhere in the West . . . goes on sale at simply slashing reductions! Pay less now than you'd expect to pay for furnishings of inferior kind. We've cut prices so radically as to absolutely ensure immediate reduction of an over-abundant stock. It will pay you to anticipate your needs for years to come. Buy now, while your dollar does double duty. Buy now, before a rising wholesale trend forces retail prices higher. Buy now and SAVE! (We suggest that this year, more than ever before, the Christmas gift that is both beautiful and USEFUL will be appreciated. Choose YOUR gifts this year at Weiler's and enjoy these big savings).

Quality Furniture at Bargain Prices

9-piece Solid Walnut Dining-room Suite, reg. $275.00. Special price **$150.00**

2 only, **Taborette Stands**, walnut, reg. $14.50. Special price **$7.50**

2 only, **Liquor Cabinets**, walnut finish, regular $18.50. Special price **$12.50**

5-piece Bedroom Suite, walnut veneer, reg. $147.00. Special price **$107.50**

2 only, **Occasional Chairs**, reg. $10.50. Special, **$7.25**

2-piece **Chesterfield Suite**, loose cushion back in tapestry, reg. $135.00. Special price **$107.50**

White-wood Magazine Racks, for home finishing. Special at ..... **75¢**

1 only, **Overstuffed Chair** in blue denim covering, with loose cushions, reg. $37.00. Special price **$25.00**

1 only, **Overstuffed Chair**, in tapestry covering, with loose cushion, reg. $43.50. Special price **$27.50**

1 only, **Cabinet Console Table**, walnut, reg. $37.00. Special price **$25.00**

Linens, Draperies, Carpets Deeply Reduced

6 only, **Silk Bedspreads**, reg. $10.00. Special price, each **$4.00**

6 only, **English Print Bedspreads**, reg. $5.00, $6.00 and $7.50. Special price, each **$2.50**

Silk Bedspreads, values to $20.00. Special price, each **$5.00**

Wilton Rugs, 27x54 inches, values to $15.00. Special price, each **$5.00**

Axminster Rugs, 36x63 inches, values to $9.00. Special price, each **$5.00**

Indian Rugs, 36x72 inches, reg. $7.50. Special price, each **$3.75**

Indian Rugs, 48x84 inches, reg. $12.50. Special price, each **$6.00**

6 only, **Wool Blankets (Jaeger)**, reg. $7.5.0 Special price, each **$5.00**

4 only, **Wool Comforters**, 72x80 inches, reg. $25.00. Special price, each **$12.00**

6 only, **Grey Wool Blankets**, reg. $4.50 and $6.00. Special price, pair **$3.50**

6 only, **Knitted Wool Bed Covers**, reg. $15.00. Special price, each **$8.00**

Table Runners, values to $10.00. Special, each, **$2.50**

4 only, **Knitted Wool Bed Covers**, reg. $9.00. Special price, each **$5.00**

Washable Bedroom and Bathroom Rugs, reg. $5.00, $6.00 and $7.50. Special price, each **$3.75**

China, Silverware, Glassware at Huge Savings

Webb's "Fircone" Hock Glass, green and blue; reg. dozen, $12.00. Special, dozen **$6.00**

Coffee Set, 17 pieces, English china; reg. $8.00. Special at **$3.50**

Coffee Set, with tray; English china. Regular $18.00. Special price **$10.00**

DINNER SETS

Wedgwood "California," 52 pieces; reg. $52.50. Special price **$35.00**

Wedgwood "California," 97 pieces; reg. $95.00. Special price **$65.00**

Mason's "Persiana," 52 pieces; reg. $55.00. Special price **$32.50**

Mason's "Persiana," 97 pieces; reg. $90.00. Special price **$55.00**

Adderley's "Grandmother," 52 pieces; reg. $49.00. Special price **$35.00**

Royal Doulton "Countess," 52 pieces; reg. $32.00. Special price **$20.00**

Minton "Eloise," 52 pieces; reg. $125.50. Special price **$80.00**

Royal Worcester Gold Band, 39 pieces; reg. $110.00. Special price **$65.00**

Royal Worcester China Tea Sets, reg. $45.00. Special price **$25.00**

English 21-piece Tea Sets in attractive patterns, special price **$3.75**

3-piece Carving Set, black horn handles. Reg. $17.50. Special price **$12.50**

Hundreds of Other Bargains Through out the Store

Our Last Dollar Day Made Victoria Merchandising History---And Now, Values Are Greater Than Ever. Come Early for These Bargains

Literally hundreds and hundreds of people snapped up the wonderful bargains we offered in our first WEILER DOLLAR DAY. And now, even greater values than before indicate an early rush to-morrow. Remember, as only limited quantities are available at these enormous reductions it will pay you to be early. (We suggest, by the way, that you start now to assemble the beautiful and useful gifts you'll need for Christmas giving). Take advantage of this rare opportunity! Quick action will bring big rewards to-morrow and Saturday.

DRAPERIES

Colored Turkish Towels, reg. $1.00; 2 for **$1.00**

Glass Cloth (linen), reg., yard, 45c; 3 yards for **$1.00**

6 Only, Bed Pillows. Special price each **$1.00**

Pillow Cases, reg., each, 40c and 50c; 3 for **$1.00**

House Flannel, 5 yards for **$1.00**

120 Yards Curtain Net, 50 inches wide, reg., yard, $1.25; 3 yards for **$1.00**

Silk Taffeta, all colors (very special), reg., yard, $2.00, $2.50 and $3.00. Special, yard **$1.00**

6 Only, Complete Rod Sets, with ends and rings; reg. $1.75. Special price, per set **$1.00**

12 Bath Mats; reg. $1.50. Special price **$1.00**

6 Pair Frilled Curtains; reg. $3.50. Special price, per pair **$1.00**

12 Cushion Tops; reg. $1.75. Special price, each **$1.00**

Sundour Table Covers; reg. $2.00. Special price, each **$1.00**

Indian Print Covers; reg. $2.00. Special price, each **$1.00**

Silk Crib Quilts; reg. $2.50. Special price, each **$1.00**

Table Runners, embroidered; regular $1.75. Special price, each **$1.00**

Embroidered Table Cloth, reg. $2.50. Special price, each **$1.00**

Sundour Casement (figured), reg., yard, $1.25; 3 yards for **$1.00**

English Flannelette, reg., yard, 65c; 3 yards for **$1.00**

Scotch Madras (colored), reg., yard, 90c; 3 yards for **$1.00**

50 Yards Black and Gold Brocade, reg., yard, $3.00. Special price, yard **$1.00**

50 Yards Rose and Blue Brocade, reg., yard, $3.00. Special price, yard **$1.00**

Silk Colored Nets, reg., yard, $1.90, $2.00, $2.50 and $3.75. Special price, yard **$1.00**

CHINA

Royal Barum Art Pottery Vases (various shapes and colors), reg., each, $4.50 Special price, each **$1.00**

China Cake Plates, "Bridal Rose," reg. each, $1.50. Special price, each, **$1.00**

Royal Doulton "Dickens" Ware Cups and Saucers, reg., each, $1.75. Special price, each **$1.00**

Spoutless Teapots, reg., each, $1.50 and $2.00. Special price, each **$1.00**

China Platters "Bridal Rose," reg. each, $5.25. Special price, each, **$1.00**

Silver Butters, E.P.N.S. Glass Liners, reg., each, $2.25. Special price, each, at **$1.00**

Fruit Bowls, assorted styles, reg., each, $1.50. Special price, each **$1.00**

Ash Trays (Royal Doulton, Dickens and Shakespeare Ware), reg., each, $1.50 and $1.75. Special price, each for **$1.00**

Royal Doulton "Gaffers" Fruit Dishes, reg., each, $2.00. Special price, each for **$1.00**

Cakes Plates, china, best English makers; values up to $3.00 each. Special price, each **$1.00**

Mason's Flagons, "Oak of England," reg., each, $2.25. Special price, each for **$1.00**

Mason's Ironstone China Jugs in blue, mulberry and pink, "Marine" pattern; reg., each, $1.50. Special price, each for **$1.00**

Covered Vegetable Dishes, odd lines, values up to $3.25 each. Special price, each **$1.00**

China Gift Cups and Saucers, best English makers; values to $1.75 each. Special price, each **$1.00**

Table and Dessert Knives, Sheffield. Set of 4 ..... **$1.00**

Ash Trays, marble with bronze figure handle; reg., each, $1.50. Special price, each **$1.00**

$1

Covered Cheese Dishes, various patterns; reg., each, $1.50, $1.75. Special price, each **$1.00**

Jugs, Old English Lustre; reg., each, $1.75. Special price, each **$1.00**

Cigarette Boxes, bronze and Dutch silver, various designs; values to $2.25 Special price, each, **$1.00**

FURNITURE

Jardiniere Stands, walnut finish; reg., each, $1.65. Special price, each **$1.00**

End Tables, walnut finish; reg. each, $1.75. Special price, each **$1.00**

A Selection of Lamp Shades, some priced as high as $6.00. Special price, each **$1.00**

KITCHENWARE

Aluminum Percolators, reg., each, $1.75. Special price, each **$1.00**

Aluminum Straight Saucepans and Covers, reg., each, $1.50. Special price, each **$1.00**

Enamel Tea Kettles, reg., each, $2.25. Special price, each **$1.00**

Dainty Dorothy Cookie Moulds for ice box cookies, reg. $2.50. Special price **$1.00**

Scantlia Food Chopper, reg., each, $2.50. Special price, each **$1.00**

SEE OUR 25¢, 50¢ AND 75¢ TABLES Every Article Reduced!

Hundreds of Other Dollar-Day Bargains Not Listed Here

WEILER FURNITURE CO.

Quality Household Furnishings Since 1862 — 921 Government Street

SHIPPING, RAILWAY AND AVIATION NEWS

"Splitting" Headaches

Until she learned why she was always miserable — and found out about NR Tablets (Nature's Remedy). Now she gets along fine with everybody. This safe, dependable, all-vegetable laxative brought quick relief and quiet nerves because it cleared her system of poisonous wastes—made bowel action easy and regular. Thousands take NR daily. It's such a sure, pleasant corrective. Mild, non-habit-forming. No bad after-effects. At your druggist's—25c.

NR TO-NIGHT

Around the Docks

GRAIN SHIP TO SEA

Under charter to Kerr, Gifford & Co., the British freighter Tresillian passed out to sea yesterday from Vancouver laden with grain for the United Kingdom, with the option of delivery on the continent.

HOME FOR CHRISTMAS

The Empire Shipping Company announces that the Italian steamer California, sailing from Vancouver about November 15 for Europe via Pacific Coast ports, Mexico, Central America, Canary Islands and Marseilles, will arrive at Genoa December 20, in good time for the Christmas holidays.

The Navigazione Libera Triestina ship carries a limited number of first class and tourist class passengers.

RANGER BOUND HERE

The Canadian National freighter Canadian Ranger sailed from Montreal yesterday with a cargo of eastern Canadian products for Victoria and Vancouver via the Panama Canal. It marked the ship's last sailing from the St. Lawrence port this winter. During the winter months the Canadian National intercoastal ships call at Halifax, N.S.

LUMBER SHIPS DUE

To take on lumber for the United Kingdom the freighter Bencleuch will be here from Vancouver to-morrow. Another ship expected to-morrow to load for Japan is the Koyu Maru.

BRINGS NITRATES

With a cargo of nitrates from Chile, the freighter Harpoon passed up from the Sound early to-day for James Island to discharge for Canadian Explosives Limited.

RUTH IS LATE

Running slightly behind schedule Ss. Ruth Alexander, of the Pacific Steamship Company, will dock here at 1 o'clock to-morrow morning from Wilmington and San Francisco. Bound for California ports, the Dorothy Alexander left here at 9 o'clock this morning with passengers and freight.

Exports from Canada to Great Britain in September were valued at $19,492,417, the highest during the present calendar year.

Nervous, Dizzy, Draggy

Stratford, Ont.—"I was awfully nervous, every little noise would annoy and irritate me. Day after day I would get nervous headaches and dizzy spells," said Mrs. E. Goforth of 285 Railway Ave. "I felt so draggy and rundown—never seemed to have any energy, but I got splendid relief from the use of Dr. Pierce's Favorite Prescription. It built me up wonderfully! I was no longer troubled with that nervous condition and felt better in every way. I was relieved of the headaches, too."

If you want free medical advice write to Dr. Pierce's Clinic in Buffalo N. Y.

Advt.

MILL BAY FERRY

Leave Brentwood	DAILY Including Sunday	Leave Mill Bay
8.30 a.m.		9.10 a.m.
9.45 a.m.		10.30 a.m.
11.00 a.m.		11.45 a.m.
12.15 p.m.		
2.00 p.m.		2.40 p.m.
3.10 p.m.		3.45 p.m.
4.15 p.m.		5.00 p.m.

The Paved Road Route for Up-Island Points

Gulf Islands Ferry Co. Ltd.

Salt Spring Island Service

FERRY MS. CY. PECK

Service Effective October 15, 1932

DAILY (EXCEPT WEDNESDAY)

Leave Fulford Harbor	8.15 a.m.	3.30 p.m.
Leave Swartz Bay	9.30 a.m.	4.30 p.m.

(Subject to Change Without Notice)

TARIFF

PASSENGERS	25¢
AUTOMOBILES	75¢ to $1.50 according to weight
TRUCKS	$1.25 to $2.00 according to size
MOTORCYCLES	50¢

For Motor Coach Connections Phone Empire 1177 or 1178

New Ferry Planned For Fraser Delta

Plans and Specifications Prepared By Government For New Ladner Ferry

Proposed to Transfer Engines of Old Sternwheeler Beaver to New Hull

Tenders will in all probability be called by the provincial Department of Public Works in the near future for the construction of a new ferry for operation between Woodward's Landing and Ladner on the Fraser River.

The present ferry has been condemned owing to dry rot in her timbers and the old Agassiz ferry is being reconditioned at the Star Shipyards, New Westminster, to maintain the Ladner service. This vessel, steel hulled with gasoline engines, is small in comparison, having accommodation for sixteen automobiles at a pinch, but it is expected to handle the traffic at this season of the year.

PREPARING PLANS

It was announced at the Parliament Buildings to-day that the government was considering the advisability of building a new ferry or rebuilding the old one. Plans and specifications for a new ferry are being prepared, and in view of the fact that the old ferry has been condemned and the former Agassiz ferry is not large enough, it is considered probable that the government will call for construction of a new boat.

A government inspector is now in New Westminster in connection with the plans for the Ladner ferry service. The ferry which has been condemned on account of dry rot in her hull was built six and a half years ago.

The annual certificate granted by the steamboat inspection service permitting operation of the ferry expired October 1. Extension for one month was granted, but the issurance of another annual certificate was refused.

In considering the advisability of a new ferry, the government plans to transfer the engines from the present Ladner ferry to the new hull. These engines originally belonged to the old C.P.R. sternwheeler Beaver, which used to operate in the Fraser delta. This vessel should not be confused with the famous Beaver, the first steamer to reach the Pacific.

The Weather

Daily Bulletin Furnished by the Victoria Meteorological Department

Victoria, 5 a.m., Oct. 27.—The barometer has fallen on the Coast and unsettled weather continues over this province. Snow is falling in northern Alberta and cloudy weather with moderate temperatures is reported in Saskatchewan and Manitoba.

Reports

Victoria—Barometer, 29.94; temperature, maximum yesterday 59, minimum 51; wind, 20 miles S.; rain, .02; cloudy.

Vancouver—Barometer, 29.86; temperature, maximum yesterday 54, minimum 50; wind, 10 miles S.E.; cloudy.

Prince Rupert—Barometer, 30.08; temperature, maximum yesterday 46, minimum 40; wind, 8 miles N.; rain, .14; fair.

Estevan Point—Barometer, 29.96; temperature, maximum yesterday 54, minimum 46; wind, 16 miles N.W.; rain, .10; clear.

Tatoosh—Barometer, 29.94; temperature, maximum yesterday 56, minimum 52; wind, 34 miles S.W.; rain, .02; raining.

Portland, Ore.—Barometer, 30.18; temperature, maximum yesterday 62, minimum 53; wind, 4 miles N.; cloudy.

Seattle — Barometer, 30.02; temperature, maximum yesterday 62, minimum 52; wind, 22 miles S.; rain, .02; cloudy.

San Francisco—Barometer, 30.02; temperature, maximum yesterday 60, minimum 54; wind, 4 miles N.E.; clear.

Temperatures

	Max.	Min.
Victoria	59	51
Nanaimo	57	47
Vancouver	58	50
Dawson	28	6
Seattle	62	52
Portland	62	52
San Francisco	60	54
Kamloops	54	40
Prince George	36	32
Grand Forks	43	..
Nelson	43	..
Calgary	46	24
Edmonton	40	30
Saskatoon	37	20
Prince Albert	36	26
Moose Jaw	36	24
Qu'Appelle	32	24
Regina	33	24
Winnipeg	42	32
Yesterday:		
Toronto	66	54
Ottawa	68	46
Montreal	60	50
St. John	54	40
Halifax	50	34

Forecast

Victoria and vicinity for 36 hours ending 5 p.m. Friday: Fresh to high south and west winds, partly cloudy and mild with occasional light rains.

BRITAIN TAKES LUXURY CRUISE

Flagship of C.P.R. Fleet Sails From New York on World Trip December 3

To Spend Christmas in Holy Land and New Year's Eve in Cairo

Rent a round-the-world apartment this winter is the latest. It is, of course, a floating apartment aboard the Canadian Pacific's big 42,500-ton flagship, the Empress of Britain, which on December 3 sails from New York on a round-the-world cruise. It is the tenth annual Canadian Pacific world cruise, second for the Empress of Britain.

In a ship as spacious as the Empress of Britain, and particularly during a world cruise, it is no mere stateroom that is offered to the traveler. It is in all respects such an apartment as would be offered by de luxe hotels in fashionable capitals of the world. Wherefore the Canadian Pacific in its beautifully illustrated brochure describing its tenth world cruise suggests, "rent a round-the-world apartment this winter."

Tenants take a "lease" for 129 days. This includes a total mileague of 29,495 miles, exclusive of many shore trips; visits to eighty-one ports and places in twenty-three countries and the added thrills of spending Christmas Day in the Hold Land and New Year's Eve in the bright lights and glittering bazaars of Cairo.

As for the "apartment house" itself, its fame has spread around the world. Palatial, magnificent, most beautiful ship in the world, these are words frequently used to describe the ship which provides fastest service across the Atlantic.

HEIGHT OF SEASON

Swinging out across the Atlantic at the height of the Mediterranean season, the Empress of Britain lands her passengers first at Madeira, visits Gibraltar, Algiers, Monte Carlo; anchors for a while in the beautiful bay of Naples, pushes on to historic Athens, reaches the Holy Land for Christmas Day in Jerusalem, and on New Year's eve debouches a happy throng of merrymakers into the hectic carnival that is Cairo's night life. A never-to-be-forgotten journey down the Nile to Thebes, Karnak and Luxor and back to the ship again to continue on through the Suez toward India, land of strange cults, strange people and impenetrable mystery; the excruciating beauty of the Taj Mahal, Benares, Delhi and Bombay.

Leaving India, Ceylon rises upward on the horizon and here passengers go ashore to see elephants and bullock-bandies cocoanut groves and coffee plants, yellow and orange-robed Buddhist priests and a riot of colors and a medley of races. Then Java, thriving colony of the industrious Dutch, land of friendly natives and vivid pageantry.

Next Singapore, then the temples and dancing girls of Siam and magnificent palaces of Bangkok, and to Manila, vibrant with the life and color of the East.

The Empress of Britain steams northward to Hongkong's harbor filled with junks, sampans, gunboats, warships, merchantmen of all flags, the smart liner forms a fitting setting for this first picture of old Cathay. Overland, by railway, the caravan speeds northward to the Great Wall, to Peiping, ancient capital, with its Forbidden City, Temple of Heaven and the summer and winter palaces of departed emperors. At Shanghai the travelers rejoin their ship and move on to Japan where the flowery kingdom at the height of its bloom welcomes them with true Oriental hospitality. From Japan the white liner steams to the rolling, sunkist beaches of Honolulu, continues across the blue Pacific to Del Monte, San Francisco and Los Angeles on the California coast, and then around through the Panama Canal to the Atlantic once more and back to New York, Southampton and home!

Moonrise and Moonset

Time of moonrise and moonset (Pacific Standard Time), at Victoria, B.C., for the month of September, 1932:

Day	Rises Hour	Sets Hour	
27	4.15 a.m.	3.53 p.m.	
28	5.40 a.m.	4.13 p.m.	
29	7.09 a.m.	4.38 p.m.	New Moon
30	8.40 a.m.	5.10 p.m.	
31	10.09 a.m.	5.54 p.m.	

BRITISH MAILS

Close 11.15 p.m., Oct. 30, Ss. Duchess of Bedford.

Mail intended for transmission via New York must be so marked. When sent by air over U.S. lines mail for New York can be sent two days later than the dates indicated.

For Wise Folks—No More

STOMACH GAS

Here's a simple, harmless, pleasant to take home remedy for gas and ordinary stomach disturbance such as sourness, acidity and indigestion that puts your upset stomach in prime condition in just a few minutes—and it always works.

Just take a teaspoonful of Bisurated Magnesia in a glass of water whenever your stomach isn't working properly and you'll be joyfully surprised at its speedy action.

If you suffer from stubborn or chronic indigestion take one teaspoonful after each meal for a week and you'll swiftly know the blessedness of a normal perfect acting stomach.

After that such bothersome ailments as headaches, dizziness, sleeplessness and nervousness will cease to annoy. Just try one box—you can get it from any druggist in the world—it is not expensive.

You want what's best for your upset gassy stomach—so ask for and GET Bisurated Magnesia. (Advt.)

BRINGS FURTHER SHIPMENTS OF NEW ZEALAND BUTTER

MS. AORANGI

of the Canadian-Australasian Line, which was posted to sail from Honolulu to-day on the last lap of her trip to Victoria and Vancouver from Sydney and Auckland. With a shortage of butter in Canada, the commodity is again being imported from New Zealand. It is reported that the Aorangi has a large consignment aboard for the pre-Christmas trade. The vessel is looked for here next Thursday.

JAMES FIRTH DIED TO-DAY

Former Construction Superintendent For Union Steamship Company

Assembled "Knockdown" Boats Capilano and Coquitlam For Coast Trade

North Vancouver, Oct. 27.—James Firth, aged eighty-two, one-time construction superintendent of Union Steamship Company here, died this morning at his home on Alder Street.

His career in shipbuilding was an interesting one. Union Steamship Company's Ss. Capilano and Ss. Coquitlam were "knockdown" vessels, which were brought to Vancouver in sections. To Mr. Firth was entrusted the task of reconstructing them.

He was also designing engineer for Ss. Coulti and superintended conversion of Ss. Cassiar from a freight steamer to a passenger vessel. All of these ships are well remembered by old-timers.

Born at Harry, Orkney, the deceased came to Canada forty years ago. The early years of his life were spent in a large Glasgow shipyard, where he gained a fine knowledge of the shipbuilder's art.

MARINE INTELLIGENCE

Coastwise Movements

VICTORIA-VANCOUVER

Princess Charlotte leaves Victoria daily 2 p.m., arriving Vancouver 6.45 p.m.

Princess Alice leaves Vancouver 10.30 a.m., arriving Victoria from Vancouver 3.30 p.m. daily.

Princess Elizabeth or Princess Joan arrives Victoria daily 7 a.m.

Princess Elizabeth or Princess Joan leaves Victoria at midnight daily.

VICTORIA-SEATTLE

Iroquois arrives Victoria daily 9 a.m.

Iroquois leaves Victoria daily 10.15 a.m.

Princess Charlotte arrives from Seattle daily 1.15 p.m.

Princess Alice leaves Victoria for Seattle daily 4.30 p.m.

VICTORIA-PORT ANGELES

Iroquois arrives Victoria daily 9 a.m.

Iroquois leaves Victoria daily, 10.15 a.m.

Iroquois leaves Seattle daily at midnight.

Iroquois arrives Seattle daily 5.45 p.m.

VANCOUVER-NANAIMO

Ss. Princess Elaine, Princess Joan or Princess Elizabeth leave Vancouver for Nanaimo daily at 11 a.m. and 5.45 p.m.

Sundays only at 10 a.m.

Leave Nanaimo for Vancouver daily at 8 a.m. and 2.15 p.m.

Sundays only, 5.45 p.m.

CALIFORNIA SERVICE

Ruth Alexander or Emma Alexander leaves Victoria every Sunday, 9 a.m., for San Francisco, Los Angeles and San Diego.

Ruth Alexander or Emma Alexander arrives Victoria every Thursday evening.

Dorothy Alexander or Admiral Watson leaves Victoria every Thursday, 9 a.m., for San Francisco, Los Angeles and San Diego.

Dorothy Alexander arrives Victoria every other Monday evening.

WEST COAST

Princess Norah to sail from Victoria first, eleventh and twenty-first of each month at 11 p.m.

NORTHERN BRITISH COLUMBIA

Princess Adelaide to sail from Vancouver 9 p.m. Mondays, for Ocean Falls and Prince Rupert.

Prince Rupert to sail from Vancouver 8 p.m. Mondays, for Prince Rupert, Anyox and Stewart.

SALT SPRING ISLAND

Ferry steamer Cy Peck leaves Fulford Harbor daily, except Wednesday, at 8.15 and 4.30 p.m.; leaves Swartz Bay 9.30 and 6 p.m. Wednesdays only: Leaves Fulford Harbor 8.15 a.m.; leaves Swartz Bay 7 p.m.

BRENTWOOD-MILL BAY

Ferry barge Cascade leaves Brentwood 8.30 a.m., 9.45 a.m., 11 a.m., 12.15 p.m., 2 p.m., 3.15 p.m., 4.30 p.m., and 6 p.m. Sunday only at 7.15 p.m. Leaves Mill Bay at 9.10 a.m., 10.30 a.m., 11.45 a.m., 1 p.m., 2.40 p.m., 4 p.m., 5.15 p.m. and 6.45 p.m. Sunday only at 8 p.m.

Sunrise and Sunset

Time of sunrise and sunset (Pacific Standard Time) at Victoria, B.C., for the month of October, 1932:

Day	Sunrise Hour	Sunset Hour
27	6.51	5.02
28	6.53	5.01
29	6.54	4.59
30	6.56	4.57
31	6.57	4.57

PILOTS' LOOKOUT

Tiradentes passed out to sea from Vancouver, 1.30 a.m.

Atlantic City passed for Vancouver 7 a.m.

Quebec City passed for Vancouver, 7.40 a.m.

Emilio passed for Vancouver, 9 a.m.

Harpoon passed from Sound to James Island, 7 a.m.

Spoken By Wireless

Oct. 26, 8 p.m.—Shipping:

CITY OF VICTORIA, Port Alberni for Muroran, 106 miles from Port Alberni.

RUTH ALEXANDER, California for Victoria, 389 miles from Victoria.

ISHIN MARU, bound Vancouver, 1,300 miles from Vancouver.

MIN, bound Vancouver, 100 miles north of Cape Blanco.

CAPE ORTEGAL, bound Vancouver, 120 miles south of San Francisco.

Oct. 26, 8 a.m.:

PRINCESS MAQUINNA, at Clayoquot, southbound for Victoria.

Oct. 27, 8 a.m.—Weather:

Estevan—Clear, N.W. strong; 30.00; 48; sea, rough.

Pachena—Clear; N.W. fresh; 29.96; 48; sea, rough.

SALMON PACK INCREASES

Canadian Press

Vancouver, Oct. 27.—British Columbia's canned salmon pack to date this year totals 1,029,013 cases, according to figures released by Major J. A. Motherwell, chief supervisor of fisheries.

This total represents an increase of 364,806 cases over the corresponding period of 1931. In 1930 the pack at this date in the season had reached 2,095,710 cases, and in 1929 the total was 1,257,764 cases.

Deepsea Movements

TO ARRIVE

NOVEMBER

NEBRASKA, United Kingdom, Nov. 3.

PACIFIC ENTERPRISE, United Kingdom, November 5.

PACIFIC RANGER, United Kingdom, November 19.

EMPRESS OF JAPAN, Orient, November 9.

DINTELDYK, United Kingdom, Nov. 17.

EMPRESS OF ASIA, Orient, November 21.

AORANGI, Australia, November 4.

PRESIDENT TAFT, Orient, November 1.

PRESIDENT JEFFERSON, November 15.

PRESIDENT MADISON, November 29.

DECEMBER

LOCH KATRINE, United Kingdom, Dec. 1.

PACIFIC EXPORTER, United Kingdom, December 3.

PRESIDENT GROVE, United Kingdom, December 17.

EMPRESS OF CANADA, Orient, December 7.

DAMSTERDYK, United Kingdom, Dec. 15.

EMPRESS OF RUSSIA, Orient, December 19.

NIAGARA, Antipodes, December 2.

AORANGI, Antipodes, December 30.

PRESIDENT CLEVELAND, Orient, December 13.

PRESIDENT TAFT, Orient, December 27.

LOCH MONAR, United Kingdom, Dec. 29.

TO SAIL

October

PRESIDENT CLEVELAND, Orient, October 29.

PACIFIC PIONEER, United Kingdom, October 29.

November

PRESIDENT TAFT, Orient, November 12.

PRESIDENT JEFFERSON, Orient, November 26.

AORANGI, Antipodes, November 9.

EMPRESS OF RUSSIA, Orient, November 5.

EMPRESS OF JAPAN, Orient, November 19.

PACIFIC ENTERPRISE, United Kingdom, November 19.

PACIFIC RANGER, United Kingdom, November 26.

December

PRESIDENT MADISON, Orient, December 10.

PRESIDENT CLEVELAND, Orient, December 24.

NIAGARA, Antipodes, December 7.

EMPRESS OF ASIA, Orient, December 3

EMPRESS OF CANADA, Orient, December 17.

PACIFIC EXPORTER, United Kingdom, December 10.

PACIFIC GROVE, United Kingdom, December 24.

YUKON AND ATLIN MAILS

Mails for the Yukon and Atlin, B.C., will be dispatched from Vancouver during November as follows:

Sails 10 a.m., November 9, Admiral Rogers, from Seattle.

Sails 8 p.m., November 14, Princess Norah, from Vancouver.

Sails 10 a.m., November 23, Admiral Rogers, from Seattle.

Sails 8 p.m., November 28, Princess Norah, from Vancouver.

Mackenzie Critical Of New Trade Pact

(Continued from Page 1)

OIL FROM RUSSIA

On the subject of importations of oil from Soviet Russia, Mr. Mackenzie referred to speeches made in the past by the Prime Minister on the question of trade with Russia. The Prime Minister was guilty of "oleaginous hypocrisy" in allowing importations of Soviet oil.

The government of Canada was being conducted "in the exclusive interests of the coupon clippers—protecting idle men and idle money," Mr. Mackenzie charged, and he feared that if the same conditions continued for eighteen months Canada would see a complete collapse of the whole economic structure of the Dominion.

He could not agree with those who claimed that the Canada-United Kingdom agreement was an attempt to fasten high protection on Canada, said D. M. Kennedy (U.F.A.-Peace River). In considering the agreement one was confronted with the fact that, if Canada did not accept it, the import duties act would become applicable to the products of this country. Great Britain had now become actually and definitely protective. The free trade principle had been abandoned.

CHANGED CONDITIONS

"We are facing changed conditions," said Mr. Kennedy. "It has been asked whether it is conceivable that Great Britain would actually impose tariffs against Canada." He was not in a position to answer this question, but he remarked a short time ago it would have been argued the United Kingdom would never abandon free trade, and free trade had been abandoned. At any rate, by approving the agreements, Canada would be secure against the imposition of tariffs by the United Kingdom.

Removal of the restrictions against Canadian cattle would be of some value, proceeded the member for Peace River. "It is a step toward freer trade," he said.

UNDULY OPTIMISTIC

Turning to the quota provisions in the treaty for Canadian bacon and hams, Mr. Kennedy thought it a mistake to suppose that this country could immediately meet the great export quantities which would be required if Canada was to displace imports into Britain from other countries. The Prime Minister's expectations were unduly optimistic, while the opposition was too pessimistic. Until the problem of adjusting price levels was met no increased protection could be looked for in this country, he said.

In connection with the five-year duration of the agreement, Mr. Kennedy thought that the last clause made it clear that if either Canada or Great Britain were dissatisfied with its operation, the two countries could enter into consultation looking to its modification.

He declared his intention to support the agreement on the first vote, but would reserve final judgment on it until after the tariff schedules embodied therein had been fully discussed.

If the agreement would aggravate world conditions, increase unemployment and heighten the cost of living, it was bad, iniquitous and a fiscal fraud, declared Sam Factor (Liberal, Toronto West Centre).

At Calgary the Prime Minister had said that the world would have to pay tribute for the privilege of trading with the British Empire. What an auspicious beginning for a world economic conference, declared Mr. Factor. It sounded more like a clarion call to a new trade war.

Mr. Factor said that the high tariff increases in the agreement with the United Kingdom would not help trade.

F. G. Sanderson (Liberal, South Perth) moved adjournment of the debate.

Tide Table

OCTOBER

Date	Time	Ht ft.	Time	Ht ft.	Time	Ht ft.	Time	Ht ft.
	h.m.		h.m.		h.m.		h.m.	
27	0.32	6.9	6.35	4.9	12.36	8.3	19.36	3.5
28	1.53	7.1	7.09	5.6	13.52	8.6	20.15	2.2
29	3.16	7.4	7.46	6.4	14.13	8.9	20.56	1.3
30	4.53	7.6	8.25	7.0	15.35	8.9	21.41	0.6
31	6.20	7.9	9.00	7.6	16.00	8.6	22.30	0.3

The figures for height serve to distinguish high water from low water. Where blanks occur in the tables, the tide rises or falls continuously during three of the usual tidal periods.

HONOLULU MAILS

Close 11.15 p.m., October 16, 23, 25, 26, 30, 31; November 1.

Close 6 p.m. October 12, Ss. Niagara.

Close 4 p.m., October 22, Ss. Empress of Canada.

Close 6 p.m., November 9, Ss. Aorangi.

Lillooet Leaving For Sidney Inlet

Hydrographic Survey Boat, Which Made Port Yesterday, Returning Back to Pick Up Boat's Crew

Will Be Replaced in Coast Work Next Year By New Steamer William J. Stewart

To pick up a survey crew at Sidney Inlet, the Dominion hydrographic survey steamer Lillooet, Capt. Moore, is posted to get away to-night for the West Coast of Vancouver Island, on what will probably be her last trip of the season.

The ship was coaling at the Marine Department's depot in the Upper Harbor to-day in preparation for sailing.

The Lillooet only arrived in port yesterday morning after making soundings on the West Coast between Estevan Point and the entrance to Barkley Sound. H. D. Parizeau, chief hydrographer, returned here with the ship.

The Lillooet is returning to the West Coast to take aboard a hydrographic boat party left at Sidney Inlet and on finishing the work embraced in this schedule will return to Victoria to lay up over the winter.

The ship has carried out much valuable charting work on the West Coast of the Island during the season.

TO COMMISSION NEW SHIP

Next season the bulk of the hydrographic survey operations on this Coast will be taken care of by the new steamer William J. Stewart, built by the Collingwood Shipbuilding Company at Collingwood, Ont., especially for service on the Pacific Coast. The William J. Stewart is at present lying at the Canadian National docks in the Inner Harbor.

The new ship will be pressed into service when the season opens next year and it is expected that the Lillooet will be kept in commission as an auxiliary vessel.

VESSEL MOVEMENTS

Vancouver, Oct. 26—Arrived: Point Fermin, Gulf Ports via Los Angeles, San Francisco and Puget Sound.

Granville, Orient via Los Angeles, San Francisco and Portland.

October 27—Arrived: Tantalus, Puget Sound.

Bronnoy, Immingham via New Westminster and Chemainus.

October 24—Sailed: Ontariolite, San Pedro.

Koryu Maru, Yokohama.

Point Fermin, Seattle.

Seattle, Tacoma, Seattle.

Admiral Willey, Ocean Falls, San Francisco.

Trondanger, Seattle, Portland, San Francisco and Rotterdam.

October 27—Sailed: Loch Goil, Seattle, Portland, San Francisco, Los Angeles and Europe.

New Westminster, October 27—Arrived: Planter, Liverpool via Union Bay.

TRANSPACIFIC MAILS

CHINA AND JAPAN

OCTOBER

Close 4 p.m., October 1, Pres. Jefferson; due Yokohama October 14; Shanghai, October 18; Hongkong, October 21.

Close 4 p.m., October 6, Empress of Asia; due Yokohama, October 19; Shanghai, October 23; Hongkong, October 26.

Close 4 p.m., October 15, Pres. Madison; due Yokohama, October 28; Shanghai, November 1; Hongkong, November 4.

Close 4 p.m., October 22, Empress of Canada; due Yokohama, November 5; Shanghai, November 8; Hongkong, November 11. Carries mail for Honolulu.

Close 4 p.m., October 29, Pres. Cleveland; due Yokohama, November 11; Shanghai, November 15; Hongkong, November 18.

AUSTRALIA AND NEW ZEALAND

Close 6 p.m., October 12, Niagara; due Auckland October 31; Sydney, November 8.

Close 11.15 p.m., October 17, Mariposa, via San Francisco; due Auckland, November 7; Sydney, November 19.

Close 11.15 p.m., October 23, Monowai, via San Francisco; due Wellington, November 14; Sydney, November 19.

HIYE MARU COMING

The next N.Y.K. ship to arrive in quarantine for Vancouver will be the Ms. Hiye Maru, posted to reach William Head on the evening of November 11, it was stated to-day by Harry Clark, Victoria agent.

DUNCAN LIKES KIDD REPORT

Chamber of Commerce Highly Commends Kidd Committee's Labors

Special to The Times

Duncan, Oct. 27 — The Duncan Chamber of Commerce met in the Agricultural Hall on Tuesday evening, with Capt. Douglas Groves in the chair. The Kidd report brought considerable discussion, Kenneth Duncan and others speaking most ably. It was finally decided that "this Chamber of Commerce endorse the general principles of economy laid down in the Kidd report, and that the committee be highly commended for their work."

A resolution from the Comox Farmers' Institute, which deplored price-cutting by chain stores and department stores in butter, eggs and cheese, was referred to the agricultural committee for report.

A resolution from the Nanaimo Board of Trade, advocating citizens of Canada being allowed to bring from the United States goods worth $100 duty free, was not endorsed.

The chairman of the public works committee opposed building a bridge over the Koksilah River at a certain point. He was thanked for the detailed reasons offered in support of this decision.

IMPORTANT CHANGES IN PASSENGER TRAIN SERVICES will be made Sunday, November 6, 1932

Full particulars from Ticket Agents.

CANADIAN PACIFIC

BIG SHIPS CALL FOR NEW DOCKS

Port of New York Not Keeping Pace With Tonnage Development on Atlantic

President of Board of Trade Blames Political Influence For Retardation

With new liners of great length and tonnage being put into commission on the transatlantic route, New York is failing to keep pace with the development in the provision of more and longer docks for the berthing of big ships.

W. J. L. Banham, president of the New York board of trade, blames political influence for the slow development of New York as a port.

In making the annual trip of inspection of the port aboard the Macom, famous for its use in the transfer of distinguished travelers from liners to the Battery, Mr. Banham gave an informal talk to representatives of trade organizations, railroads and the press.

Quoting Mr. Banham, the New York Times of October 20, says: Mr. Banham recalled the efforts of the board of trade to have the Walker administration undertake the 1,000-foot piers which are now being built above West Fiftieth Street, and charged that the completion of the project has been hampered by city officials. Ship lines have not the facilities they seek, he said, and rival ports have offered better service at low rates. Mr. Banham warned that the security of New York as a port depended on a more vigorous development plan sponsored by business interests.

LACKS INTEREST

"It is obvious," he said, "that the city government lacks the necessary interest in the port and that the federal government, acting through the war department, is concerned with maintaining nagigation in the Hudson River rather than with the development of the port to meet the demands of trade. With few exceptions, the facilities of the port are old-fashioned and outmoded and those facilities which are up to date have been won from the city government after a struggle."

Mr. Banham cited the construction of the new Pier 32, formerly occupied by the Hudson River Night Line, as an example of inefficiency. The pier should be ready next March for occupancy by the North German Lloyd Line, he said, but the corporate stock to finance the project has not been sold and the pier will not be completed on time. Meanwhile the North German Lloyd is obliged to use piers in Brooklyn for the Bremen and the Europa.

Commercial groups in the port tried for eighteen months to have the modern piers built above Fiftieth Street and found no willingness at the city hall, he declared. With ships of 1,000-foot length projected in Italy, France and England, the port lacked piers for their accomodation and the city government had no building programme until business men insisted on action, Mr. Banham said. He estimated that these piers would not be ready until 1934 or 1935, although the city expected that they would be ready in 1933.

MUST PREPARE

Mr. Banham declared that the city's policy must be thoroughly revised during the next two years, with 1,000-foot ships under construction. The operation of quarantine facilities on a twenty-four hour basis must be assured and pier facilities be made available to permit the turn-around of large ships within seven hours.

"The new large ships," he said, "cannot be laid up in port any length of time because they will be expensive of operation and no income will be derived while they lie idle. The ship lines will eventually carry passengers to Europe in four days and the superliners will make three round trips per month to meet the growing public demand for speed and safety. The highest possible efficiency at port must be provided, and New York will hold the business of the large lines only if it has such efficiency.

"Thus far we have lagged behind, building only as ships arrived; we should anticipate the new ships with new piers already built to attract them to New York. But our development on the waterfront has lagged, due principally to politics, and business men must lead the way to new development."

PILES

Ended Without Cutting or Salves

If you think a surgical operation is the only way to get rid of itching, bleeding or protruding Piles, it's because you haven't heard of the harmless internal medicine discovered by a prominent western physician.

After years of study, Dr. J. S. Leonhardt found the cause of Piles to be internal—congestion of blood in the lower bowel—the hemorrhoidal veins flabby; the bowel walls weak; the parts almost dead. Right away the doctor set to work to find a real internal remedy. He succeeded, and after prescribing it for 1,000 patients, with success in over 900 cases, he named his prescription HEM-ROID.

The doctor wants every Pile sufferer to benefit by his discovery, and so there will be no doubting or delay McFarlane and Vancouver Drug Stores and druggists everywhere are authorized to sell HEM-ROID with guarantee of money-back if it does not end Piles in any form.

So why waste time on external treatments or think of an operation when HEM-ROID tablets are guaranteed. (Advt.)

"Did you say CRISP?
Just try one"

Such crispness, flakiness, freshness are found only in Christie's Premium Soda Crackers. They furnish just the salty tang for soup or salad . . . just the crisp base for cheese or jam.

Christie's PREMIUM SODA CRACKERS

ADVERTISE IN THE VICTORIA DAILY TIMES

RELIEF WORK GOES AHEAD

Arrangements For Dominion Undertaking of Over $11,000,000 Being Completed

Canadian Press

Ottawa, Oct. 27.—Arrangements for public undertakings, such as sewers and waterworks, to an amount running between $11,000,000 and $12,000,000, will be completed in various municipalities throughout Canada up to the end of December, as a measure of unemployment relief.

Road construction will be carried out in Nova Scotia, Ontario, Manitoba and Alberta. Relief camps will be operated in the prairie provinces. Additional families will be placed on farms in eight of the nine provinces.

In the west the plan of boarding men on farms, with the farmer receiving $5 per month and the boarder a similar sum, of which the Dominion government will pay 50 per cent, will be continued. Work will be undertaken in the National Parks and by the Department of National Defence in the establishing of emergency landing fields.

This is the programme which will be in operation shortly as Canada's plan to provide food, clothing and shelter for workless men and women. Much of it has been in progress for some considerable time; part of it yet to begin. The expectation is, however, that all classes will be operating in the month of November.

Government officials here, viewing the comprehensive character of the relief plans, are confident they will take care of the transient problem, and that, moreover, they will reveal who among such transients are genuinely desirous of returning some work for the care expended on them. The various plants contemplate the assembling of many small camps, thus eliminating the possibility of unwieldy congestion of transient workless men.

Ladysmith

Ladysmith, Oct. 27.—The Pythian Sisters celebrated the thirty-first anniversary of the lodge on Tuesday evening in the Foresters' Hall. Many members were present from Duncan, Chemainus and Nanaimo. The entertainment programme included songs and recitations by the following: Mrs. J. Currie, Mrs. E. Heyes, W. Joyce, Mrs. Mottishaw of Duncan and H. Vernon of Chemainus. Sketches were offered by Chemainus and Nanaimo members. Supper was served in the banquet hall. The occasion was also the forty-eighth wedding anniversary of Mrs. J. Harries, who was presented with a bouquet, and also a presentation from the Nanaimo members. Community singing and a dance brought the evening to a close.

The Native Daughters entertained the Native Sons at a very enjoyable party on Monday evening in the Native Sons' Hall. Prize winners were: Whist, Mrs. J. S. Morgan; lucky chair, Miss Maries Giovando; spot waltz, Mrs. R. P. Battle. A small school act was put on by the following: Teacher, Miss Florence Jones; pupils, Miss Arsen Peerens, Miss Lena Michaux, Miss Margie Beattie, Miss Cassie Morrison and Miss Anna Luisz. Following refreshments a dance was enjoyed.

Mrs. T. Lumsden entetrained the members of her Sunday school class in the Robert Street hall, Tuesday evening at a Hallowe'en party. After a jolly time refreshments were served.

TAXES OUTRUN DEVELOPMENT

Fourteen Times Greater in Canada Than 35 Years Ago

Montreal, Oct. 27.—Canadian citizens paying an aggregate tax bill of $773,000,000 bore a tax levy imposed by all government bodies in 1929-30 equal to fourteen times that born by their forbears thirty-five years ago—an increase for outrunning the indices of basic industrial and financial development; this increase in tax levies which has rapidly become a decided burden mounted in the same period from $11 to $77 per capita," stated W. L. McGregor, chairman of the national committee of business men on public finance, here to-day.

"Families, the basis of our social life, have suffered accordingly," commented Mr. McGregor, "for using a Dominion average, the taxes per family have multiplied almost 2½ times since the last pre-war year, mounting from $144 to $356 in 1929-30, the sum of nearly $30 a month represents the demands of taxation per family."

"Taxes comprising as they do between seventy-five and eighty per cent annually of all government revenues are the point at which the practical side of government comes home to the individual," Mr. McGregor said, "it is he who must decide whether or not the services which are requested of government are commensurate with and a sufficient return for the burden under which he labors. Further, it should be pointed out that he contributes to governmental income by other means.

Keating

The South Saanich Ladies' Aid Society will hold a Christmas gift sale and silver tea in the United Church on Thursday afternoon, November 10.

Mr. and Mrs. W. Landefeld of Pittsburgh, U.S.A., were recent guests of Mrs. L. Hafer Sr.

The Keating Badminton Club held its first game of the season in the Temperance Hall, Monday evening, with a good attendance. Badminton will be played Monday and Thursday of each week.

GIVES $20 FOR SINGLE POPPY

Woman Makes Fine Contribution to Remembrance Day Fund

The sale of wreaths and poppies is progressing slowly but the Remembrance Day Committee anticipates a considerable increase in business during the next few days. There is a large stock at the Poppy Store and every effort is being made to dispose of it so that there may be no curtailment of work for poppy-makers next year.

One lady called at this store and paid $20 for a single flower. An order for a wreath to be placed on the Cenotaph in memory of a son who fell in France, was received from Bath, England, and a quantity of large silk popplies for table decoration was purchased by a lady who placed one on the windshield of her car as an example for others to follow.

CALL TO PUBLIC

The Remembrance Day Committee fund for the relief of veterans in need is dependent upon the support given by the public through the purchase of wreaths and poppies. The committee suggests that they be used in greater measure for store window display, church decoration, and to replace natural flowers on dining tables of clubs, hotels and restaurants. Society hostesses are asked to use poppies for decorative purposes, and the assistance of the whole of the community is sought in order that Poppy Day may be a success.

Visitors are invited to visit the Poppy Store, 711 View Street, next to the Royal Dairy. Telephone Garden 4613.

Fined For Selling Liquor to Indians

Special to The Times

Port Alberni, Oct. 27.—Charged with supplying intoxicating liquor to an Indian, Axel Carlson, young Port Alberni Swede, was found guilty and sentenced by Magistrate Gordon Campbell in police court here on Tuesday afternoon to a fine of $100 or, in default, three months in jail. Carlson elected to pay the fine.

Evidence showed Carlson had bought for Henry Billy, Seshart Indian, a gallon jug of loganberry wine. Billy and another Indian, Willie Mundie of the Ucluelet band, got drunk and did material damage to one dwelling and one native on the reservation. In the midst of the fight Constable H. P. Nightingale walked in. Billy and Mundies said the liquor had been supplied them by Carlson, who was arrested on Monday. His liquor permit revealed purchases of three gallons of loganberry wine and a quart of rum on Saturday, his other purchases over the previous three days amounting to $35.

PORT ALBERNI NOTES

Special To The Times

The West Coast Hospital has received forty-three small garments for layettes, and one dozen shirts, from the women's auxiliary to the hospital; also donations from Mrs. James Fraser, Alberni; Mrs. J. Knott, Hillers; Anglican and United Churches, and the Guild of St. John at Hillers, and dishes and sorbet glasses from the nursing staff.

Members of Morgan Chapter, Order of the Eastern Star, were hosts at ten tables of bridge and whist on Tuesday evening, in aid of needy families. The event was arranged as a benefit shower of food and clothing. There was an excellent response of all commodities and necessities. Mrs. H. P. Strain, worthy matron, and Mrs. J. McDonald were conveners. J. Watson was manager of the card tables. Refreshments were in charge of Mrs. Norman Butt, Mrs. O. Manuel, and Mrs. G. Bellamy. Prizes for bridge were won by Mrs. W. J. Pettie and Neil McLeod, and prizes for whist were secured by Mrs. W. Tyler and Mrs. B. Vradenburgh.

Fred McMinn of Calgary, is the guest of his sister-in-law, Mrs. L. M. McMinn.

James Hastie has returned from a visit to Vancouver.

Mrs. Blair Vradenburgh, who has been spending two weeks as the guest of her father-in-law, returned to her home at Ladysmith on Tuesday. Mrs. F. Vradenburgh returned on Wednesday from a two-weeks' visit at Vancouver.

Dr. A. D. Morgan is a patient at St. Paul's Hospital, Vancouver.

Mrs. C. Stone has as her guest, her daughter, Mrs. J. Donohue of Vancouver.

J. C. Scott, who has been acting as inspector of fisheries during J. B. Wood's indisposition, has returned to his home, and the latter has resumed duty.

Langford

The Langford Women's Institute met on Tuesday afternoon. Mrs. P. N. Welch presided and welcomed four visitors from the Colwood W.I., including their president, Miss M. Kelly.

An invitation to attend the pioneer entertainment in the Metchosin Hall on Friday was received.

Mrs. Hugh MacKenzie of Victoria spoke on "Current Topics," and discussed the St. Lawrence Waterway, disarmament and the unemployment situation.

Mesdames A. Cowie and J. M. Ritchie were tea hostesses.

The monthly meeting of St. Matthew's Guild has been postponed until Wednesday, November 16.

Service in St. Matthew's Church on Sunday will be at 7 o'clock.

The best tomatoes are bright red in color, globular or heart shaped, and have smooth glossy skins.

The Turner Valley oil field, Alberta, has three crude oil horizons at depths shallower than the naphtha-producing limestone and it is from these shallower sources that Alberta production may be increased in the future.

For National Advantage—For Individual Benefit

Plan Now to Buy

DOMINION OF CANADA BONDS 1932

On Monday, October 31, Canadians will have an opportunity to invest in a New Issue of $80,000,000 Dominion of Canada Bonds. By buying these Bonds you will accomplish two things:

1. *You will obtain the soundest investment available to Canadians, secured by resources and integrity of the Dominion.*
2. *You will assist in further strengthening Canada's financial position, with favorable effect upon general business.*

NOTWITHSTANDING the trying conditions which have prevailed during the past three years, Canada has established an enviable record of financing. For example, among other accomplishments, the Dominion has refinanced—before maturity and at a reduced interest rate—$640,000,000 of its public obligations, due in 1931, 1932, 1933 and 1934.

The new Dominion of Canada bonds, which will bear 4% interest, will be offered at a sufficient discount to provide an income yield in line with current interest rates.

Within the last few months Great Britain and other countries have arranged important financial operations. In each case, these have met with marked success, investors having quickly recognized the trend towards lower interest rates.

The success of the new Canadian loan is important. It will further demonstrate the confidence of Canadians in their own country. This confidence will be reflected in the money markets of the world.

For the national advantage—and for your individual benefit—plan now to buy Dominion of Canada 4% Bonds, 1932, when they are offered next Monday

This preliminary advertisement is published by the DEPARTMENT OF FINANCE to enable Canadian investors to make arrangements to participate in this offering.

Hudson's Bay Company
INCORPORATED 2ND MAY 1670

HBC SERVICE GROCERIES Phone E7111

All Goods Ordered To-morrow Will Be Charged to Next Month's Account, Payable in December

Phone Orders Receive Prompt and Careful Attention

FRIDAY MORNING ONLY 9 to 12
Milk-made Bread, white or brown, 16-oz. loaves, 3 for 10c
No C.O.D. orders for bread alone

Campbell's Spaghetti, 3 tins 25¢
Icebound Crabmeat, ½s, per tin at ..... 23¢
2 tins for ..... 45¢
Jutland Sardines, 3 tins for 23¢
Fray Bentos Corned Beef, 2 tins for ..... 25¢

EXTRA SPECIAL
Oxo Cordial, 6-oz. bottle, special for 37c
Oxo Cubes, large tin ..... 20¢
Small tin ..... 10¢
No. 1 Jap Rice, 6 lbs. for ..... 25¢
Ready-cut Macaroni, 4 lbs. 25¢
Small White Beans, 4 lbs. 15¢
Dried Green Peas and Split Peas, 3 lbs. for ..... 15¢

Radio Brand Green Peas, per tin ..... 12¢
3 tins for ..... 33¢
Snowcap Minced Clams, ½s, per tin ..... 16¢
3 tins for ..... 45¢

BAKERY SPECIALS
Cherry Layers, each ..... 24¢
Oaten Fruit Cookies, 2 doz. 25¢
Mince Tarts, per dozen ..... 29¢
Currant Buns, per dozen ..... 19¢

FREE TOYS FOR CHRISTMAS
Come in and see Demonstration
I.B.C. Toyland Creams, a delicious Cream-filled Biscuit and one Toy with every pound. Per lb. ..... 35¢
2 lbs. for ..... 65¢
I.B.C. Real Gingersnaps, 5 doz. for ..... 15¢
10 dozen for ..... 25¢
I.B.C. Honey Grahams, cello wrapped, 1 lb. ..... 19¢
Handy Sodas, approximately 4 lbs., wooden box. Special 43¢

HBC QUALITY TEAS AND COFFEES
"Restaurant" Blend Tea, per lb. at ..... 59¢
3 lbs. for $1.65
Special Breakfast Blend Tea, per lb. ..... 43¢
3 lbs. for $1.25
Indian and Ceylon Blend Tea, per lb. ..... 30¢
3 lbs. for ..... 87¢
Freshly-ground Pure Coffees, per lb., 20¢, 25¢, 30¢, 38¢ and ..... 47¢

Fort Garry Tea or Coffee, per lb. packet ..... 50¢

DEMONSTRATION OVALTINE
The Tonic Health Drink, large tin for $1.09
Medium tin ..... 67¢
Small tin ..... 45¢
Come in and try a sample cup.

Goldenstrand Pineapple, sliced, per tin ..... 10¢
Blue Mountain Pineapple, crushed, per tin ..... 14¢
3 tins for ..... 40¢

Santa Clara Valley Prunes, size 50-60s, 4 lbs. for ..... 25¢
I.X.L. Brand Australian Peaches, large 2½ tin ..... 25¢
2 tins for ..... 48¢

Evaporated Peaches, fancy quality, 2 lbs. for ..... 25¢
Goldenglory Apricots, per lb. 17¢
3 lbs. for ..... 50¢

APPLE SPECIALS
Okanagan Jonathan Apples, 6 lbs. for ..... 25¢
Per box ..... 99¢
Snow Apples, 6 lbs. for 25¢
Per box $1.29
B.C. McIntosh Reds, 6 lbs. for ..... 25¢
Per box $1.45

Okanagan Onions, 6 lbs. ..... 15¢
No. 1 Tomatoes, per basket 20¢
Large Fresh Celery, per stock 8¢
2 for ..... 15¢
Local Cauliflower, each ..... 15¢
Fresh Pumpkin, per lb. ..... 3¢
Fancy Sweet Potatoes, 4 lbs. 25¢
Marmalade Oranges, dozen 18¢
2 dozen for ..... 35¢
Fresh-roasted Peanuts, 3 lbs. 25¢

Thin-skinned Juicy Oranges, per dozen ..... 16¢
3 dozen for ..... 45¢
While they last.

Bose Pears, from the Experimental Farm, 4 lbs. for ..... 25¢
While they last.

YOUR LAST CHANCE TO GET QUALITY BULBS AT THESE PRICES
Double-nose Daffodils, 2 flowers to bulb, guaranteed, reg. per dozen 60¢. Per dozen 38¢
2 dozen ..... 75¢
Mixed Daffodils, per doz. 23¢
2 dozen for ..... 45¢

EXTRA SPECIAL SELLING ON SMOKED MEATS
Our Uusual Quality Fully Maintained at These Low Prices

Smoked Cottage Rolls, specially priced, per lb. ..... 9¢
Pacific Hams, whole or half, per lb. ..... 15¢
Shoulder Picnics, smoked or sweet pickled, per lb. ..... 9¢
Smoked Boneless Ham, sliced, per lb. ..... 25¢
Ayrshire Ham or Roll, sliced, per lb. ..... 22¢

Demonstration Swift's Jewel Shortening, a purely vegetable product, 2 lbs. for ..... 25¢

Our Special Side Bacon, sliced, per lb. ..... 16¢
Whole or half, side, per lb. 14¢
Back Bacon, plain or peameal, sliced, per lb. ..... 23¢

EXTRA SPECIAL
Local Fresh Pullet Extra Eggs, 3 dozen for ..... 92¢

Ontario Mild Cheese, per lb. 18¢
Ontario Prime Cheese, per lb. 28¢
Ingersoll Cheese, plain, spready or malted, 2 packets for ..... 25¢

Selected Creamery Butter, per lb. ..... 27¢
3 lbs. for ..... 79¢
Local Sweet Cream Butter, per lb. ..... 28¢
3 lbs. for ..... 82¢
Pure Refined Lard, 3 lbs. 30¢

Cooked Ham or Lunch Tongue, sliced, per lb. ..... 35¢
Ham Bologna or Corned Beef, sliced, per lb. ..... 18¢

HBC Quality Meats

RED RIBBON BEEF
Sirloin and T-bones, per lb. 20¢
Prime Rib and Rumps, lb. 16¢
Sirloin Tip and Aitch-bone Roast, per lb. ..... 18¢
Thick Rib and Cross-cut, lb. 12¢
Pot Roast and Brisket, per lb. 8¢
Beef Sausages, per lb. ..... 10¢

PORK
Legs, whole, average 12 lbs., per lb. ..... 15¢
Loins and Fillets, per lb. ..... 18¢
Shoulders, trimmed, per lb., 10¢
Imperial Pork Sausages, lb., 18¢

LOCAL LAMB
Legs, Loins and Fillets, lb., 23¢
Shoulders, whole or half, lb., 14¢

VEAL
Fillets and Loins, per lb. ..... 25¢
Rumps and Ribs, per lb. ..... 20¢
Shoulders, per lb. ..... 15¢

POULTRY
Milk-fed Chicken, Grade A, per lb. ..... 30¢
Milk-fed Chicken, grade B, per lb. ..... 25¢
Milk-fed Fowl, Grade A, lb., 25¢
Milk-fed Fowl, Grade B, lb., 20¢
—Quality Food Market,
—Lower Main Floor, HBC

Economize on Floor Coverings

During our New Price Era Sale you may plan to economize not only in dollars and cents but in time and labor. Choose hard surface floor coverings for upstairs rooms and for rooms and hallways where there is much traffic. Add bright, attractive Scatter Rugs for cosiness.

GOLD SEAL CONGOLEUM RUGS AT SALE PRICES
Guaranteed Rugs, every one perfect. All the newest and most pleasing patterns.
Size 6.0x9.0. Sale price $5.75
Size 7.6x9.0. Sale price $7.25
Size 9.0x10.6. Sale price $10.25
Size 9.0x12.0. Sale price, $11.50

Cover "Splintery" Floors With Printed Linoleum
This cork base Linoleum is so inexpensive that you will do well to cover all floors of bedrooms or attics and so save hours of cleaning and avoid danger of splinters. This plan is much cheaper than putting in a hardwood floor and introduces a new decorative scheme into the home. Here is a good cork base Linoleum specially priced because of some slight printing imperfections that in no way affect the wear. Per square yard 75¢

Hearth Rugs or Scatter Rugs
Buy two or more of these at once in colors that harmonize. Their use gives color balance to your rooms.
Heavy Pile Axminster Hearth Rugs with the new band border effects. Size 27x51 inches are offered during the sale at only $2.25
Reversible Wool Hearth Rugs, specially suitable for bedrooms, are shown in size 30 in. x 60 in. Sale priced at $4.95

FOUR-ROOM SIZE AXMINSTER RUGS
Ordinarily $39.75
New Price Era Sale, 29.75
Here is a very special opportunity for early comers. These are lovely Rugs both as to design and coloring. The size is 9x12 inches. You will love the rich pile and quality.
—Third Floor, HBC

Some New Era Sale Draperies

38-inch Filet Curtain Nets
Wide-width Nets, finished with a new edge that will interest you. In ivory or ecru. Remarkable value, per yard ..... 39¢

CRETONNES, SATINS AND SHADOW CLOTHS
Ordinarily to 79c a yard. Sale price a yard 39c
Here are just the fabrics you need for drapes, slip covers, cushion covers and all similar purposes.

New Ruffle Curtains
Dainty Marquisette Curtains, with ruffles, Priscilla valance and tie backs to match. All the wanted colors are available and the Curtains are 2 yards long. Per pair at $1.68

Swiss and Curtain Net Panels
Grouped together are these two popular panels, the Swiss finished with nice embroidery and the filet net with fringed ends. Size 40 inches x 2¼ yards each. Special at ..... 69¢
—Third Floor, HBC

Hudson's Bay Company.

INCORPORATED 2ND MAY 1670

NEW PRICE ERA SALE

Charge Customers Kindly Note

All purchases made to-morrow, Saturday and Monday, October 28, 29 and 31, will be charged to next month's account, payable in December.

500 Yards of Dainty Wash Fabrics

Values to 49c a Yard, for **29c**

Printed Rayons, Lingerie Crepes, Pongola Prints — you know what charming designs come in these — Printed Voiles and Radiants—mostly 36 inches wide and all specially reduced for this New Price Era Sale.

—Main Floor, H B C

The Greatest Merchandising Event of Modern Times

It brings the people of Victoria the greatest bargains and lowest prices in years, made possible not only by taking full advantage of to-day's low price levels, but through extraordinary purchases made jointly by Department Managers from all our stores. It brings extraordinary savings in the most seasonable needs—Clothing, Shoes, Household Wants of every description and Food Supplies. Buy now at prices you will probably never see again.

9 o'Clock Specials for Friday

No Phone Orders Please

100 White Flannelette Blankets

Size 68x90 inches. Soft, nappy finish and a wonderful bargain. You won't mind hemming these yourself, of course. Each **88c**

—Main Floor, H B C

Little Tots' Chinchilla Coats

Nine o'Clock Special Friday, a.m. **2.49**

Smart Little All-wool Chinchilla Coats, warmly lined. In pink or sky. Sizes for 1 to 3 years.

—Second Floor, H B C

50 Ceiling Clothes Dryers

Nine o'Clock Special Friday, a.m. **85c**

Dryers with extra heavy bars giving 30 feet of drying space. Complete with rope and pulleys.

—Third Floor, H B C

100 Kapok-filled Cretonne Cushions

Nine o'Clock Special Friday, a.m. **39c**

This is less than you would pay for the ordinary white cover cushion. All are Kapok-filled and covered in attractive cretonnes.

—Third Floor, H B C

60 Women's Wool "Hug-me-tights"

Nine o'Clock Special Friday, a.m. **1.00**

Dainty wool garments, in pink, sky and lavender. You will find these give just the added protection you need under your coat or to wear in the house.

—Second Floor, H B C

25 Greeting and Wrapping Sets

You receive the following in a useful Gift Box: 21 Christmas Cards, each with its envelope and all different; 12 Christmas Tags, 12 Christmas Seals, 4 Sheets of white Tissue, 2 Sheets of red Tissue. All for **79c**

—Main Floor, H B C

For All Day Friday

Hand-embroidered Fancy Linens

Including Bridge Sets, Tea Cloths, Runners, Tray Cloths, Breakfast Sets, Fancy Towels, Luncheon Sets, Dinner Sets, Centres, and others. At **1/2-price**

Hemstitched Linen Damask Tablecloths

Ordinarily $2.95 New Price Era Sale **1.98**

Size 59x60 inches. A great value at this price. These Tablecloths are in heavy quality for hard wear.

150 Pure Linen Crash Tablecloths

Ordinarily $1.25 and $1.50, for **98c**

Sizes 53x53 and 54x54 inches, fine textured Tablecloths that will give splendid wear and launder to your satisfaction. Finished with colored borders.

16 Down-filled Comforters

Covered in fine floral sateens with panels in contrasting colors and extra well filled with down. These handsome Comforters are well ventilated and make the healthiest and cosiest possible Coverings for your beds. Ordinarily $13.50 ..... **8.98**

300 White Turkish Towels

3 for 50¢

Size 16x36 inches. Excellent size for face and hand use. Good wearing and drying quality ..... **3 for 50c**

—Main Floor, H B C

50 Children's Reefers

in smart double-breasted styles in all-wool navy chinchilla and sand tweed, warmly lined throughout. All sizes for 2 to 6 years **3.95**

Little Tots' Panti-leggings

of warm fleece-lined stockinette, made side fastening, with elastic at waist. Sizes for 1 to 4 years. Per pair **98c**

60 Children's Wool Pullovers

of fine Botany wool, flat knit with polo collar. In sand, red and powder blue. All sizes for 8 to 14 years **1.49**

—Second Floor, H B C

Delicious "Eats" at Our Coffee Shoppe

Here is a Luncheon you may have on Friday—
Roast Turkey, Roll and Butter, Potatoes and Vegetables and Fort Garry Tea or Coffee for **25c**

Snappy Service—Well-cooked Food
Cream-filled Eclairs, Cream Puffs and French Pastries, made in our own Bakery, are on sale at our Coffee Shoppe.

—Lower Main Floor, H B C

Gift Silverware

At a Bargain Price

The values are up to $6.50, and include Tall Flower Baskets, Cake Baskets, Dessert Sets, and Bread and Roll Trays. All one price for this sale—

3.95

Compare Prices on These Fur Coats

We have never before been able to offer such extraordinary bargains. Compare our present prices with those of 1930 and you will realize this. Choose with confidence, knowing that every Coat carries our guarantee of quality behind it.

	1930 Price.	Present Sale Price.
Brown Caracul Fur Coat..	$195.00	$119.00
Black Caracul Fur Coat ..	175.00	119.00
Back Muskrat Fur Coat	195.00	119.00
French Seal Fur Coat	150.00	95.00
French Seal Coat, with collar and cuffs of grey squirrel	195.00	119.00
Rich Coat of Siberian squirrel, suitable for evening wrap	350.00	165.00
Jap Mink Coat, the skins all most beautifully matched .	450.00	295.00
Hudson Seal Coat with rich collar and cuffs of Kolinsky	425.00	250.00
Hudson Seal Coat with large collar and deep cuffs of Alaska sable	315.00	250.00

"Trying-on" Will Bring Conviction

Fur-trimmed Coats

Ordinarily $27.50 New Price Era Sale **18.75**

You can't picture the values of these Coats without seeing them and trying them on.

THEN you will feel the luxury of the furs and the smooth lining with the cosy interlining, and will appreciate the becomingness of the styles and fabrics, which are of the very latest.

And you will be convinced that in these Coats you have bargains that mark a new era.

Other Winter Coats—all very special bargains, too—are priced at $15.75 and $23.75

Tailored Coats

Ordinarily $14.95 New Price Era Sale **9.95**

Polo or military styles, fully belted and with new cuffs and pockets, are well tailored from soft wool polo cloth or flecked tweeds. They are well lined and interlined. Colors are sand, brown, green, blue or black and white. Sizes 14 to 20.

—Second Floor, H B C

An Extraordinary Low Price on Women's CANTILEVER SHOES

6.95 A Pair

Think of it! Genuine Cantilever Shoes at this low price! They are the same quality—the same Cantilever comfort—for which, a short time ago, you were paying almost double the price.

Several styles to choose from, including:
Black and Brown Calf Ties with Cuban heels
Black and Brown Kid Straps and Oxfords with Cuban heels
Black Calf Oxfords with felt heels

See your foot in a Cantilever Shoe through our special X-ray machine and know for certain that you are fitted to perfection.

—Main Floor, H B C

Chiffon Silk or Semi-service Hosiery

A New Price Era Bargain at **77c**

2 Pairs for $1.50

The Chiffon is all silk from top to toe with picot tops. The Semi-service is pure thread silk with lisle garter welts and feet. Both are full-fashioned and have the new cradle feet and French heels. All new wanted shades. Sizes 8½ to 10½.

Also specially priced bargains in Silk and Wool Hose and in Rayon Plated Hose, and other popular lines of Hosiery.

—Main Floor, H B C

500 Women's Vests and Bloomers

Winter-weight Undergarments in a soft flat knit cotton. The Vests with built-up strap or short sleeves, the Bloomers with reinforced crotch. In cream, pink, peach and orchid. Standard and large sizes ..... **39c** Per Garment

—Second Floor, H B C

150 of the Season's Latest Hats

On Sale Friday at **2.89**

Many are of fine fur felt. There are extra large sizes in Matrons' Hats. There are small, snappy Turbans; also low crown Sailors with brims that dip. Be sure to see the Mottled Felts in sports styles. We think these outstandingly smart and practical, even among such a variety of smart styles.

—Second Floor, H B C

200 Women's Suede Taffeta Slips

Ordinarily $1.50, Sale Price **1.00**

Only by combining in this purchase with several of our larger stores was this unusual price made possible. These dainty Suede Taffeta Slips are bias cut, with opera strap and fitted top. Colors include beige, pink, also white and black. Sizes 34 to 44.

75 Corselettes and Girdles

Ordinarily to $6.50 New Price Era Sale **3.95**

Beautiful brocaded garments of the new design and including ever so many styles suitable for many differing figure types and in a full range of sizes. Corselettes are with and without the swami silk top and Girdles are in front-clasp and side-hooking styles.

"Para-Sani" Waxed Paper

New Price Era Sale 100-foot Roll for **23c**

A standard quality greaseproof and snow-white Waxed Paper, put up in a strong box from which you can tear off the exact amount required, thereby saving waste.

"Easee-Bake" Baking Cups

100 for 9c

These will make dainty holders for the little confections you are planning to make for Hallowe'en and Christmas.

300 for 25¢

100-sheet Writing Pads

New Price Era Sale Letter-size Pad for **23c**

You cannot beat these for real value. 100 sheets of bond or kid-finish paper, in full letter size and supplied with blotter and line guide.

Children's Painting Books

New Price Era Sale A Large Book for **29c**

Children love lots of colorful effects—and still more when they can add their own colors as in this case. These fine Painting Books are a great value and specially priced.

100 Boxes Christmas Greeting Cards

New Price Era Sale 12 Cards in a Box **49c**

Each box contains 12 colored etchings with envelopes to match. These fine Cards are produced in Canada. The subjects are suitable and the greetings simple.

—Main Floor, H B C

HBC GROCETERIA

CARRY AND SAVE

Two Days of Notably Low Prices to Mark the Third Anniversary of This Popular Department

FREE

To the First **500 Customers**

Free Shopping Bags containing an assortment of useful Samples and Novelties will be given free to the first 500 customers visiting our Groceteria to-morrow morning.

Blue Ribbon Tea

Per lb. **35c**

3 lbs. for $1.00
Blue Ribbon Baking Powder, 12-oz. tin ..... 23¢
Kraft Cheese, 1-lb. pkt. for 25¢
Kraft Mayonnaise, 8-oz. jar, 19¢
(With Salad Spoon or Fork Free)

Jameson's (Victoria) Tea or Coffee, per lb. **35c**
3 lbs. for $1.00

Shredded Wheat, 2 pkts. for 19¢
Quaker Quick Oats, large pkt., 19¢
Large pkt with china ..... 29¢

French's Mustard Per jar **12c**

Lynn Valley Peaches, 2 tins, 29¢

Sunlight Soap, 4-bar carton, 15¢
Lifebuoy Soap, 4 cakes for 25¢
Rinso, 3 pkts. for ..... 25¢

New Seedless Raisins, 2 lbs., 25¢
Cut Mixed Peel, 1-lb. carton, 20¢

HBC SUPERIOR TEAS AND COFFEES

Economy Selected Broken Pekoe, per lb. ..... 24¢
3 lbs. for ..... 70¢
Special No. 1 Broken Orange Pekoe per lb. ..... 47¢
3 lbs. for $1.39
Green Label Tea, Choice India and Ceylon, per lb. ..... 35¢
3 lbs. for $1.00
Economy Fresh Coffee, per lb. 25¢
Red Label Coffee, Really Superior, 1-lb. tin ..... 44¢

Saanich Clams

2 tins for **25c**

Saanich Raspberries, No. 2 tins for 24¢

Sesqui Matches, per pkt. ... 17¢
3 pkts. for ..... 49¢
Oxo Cubes, large tin for .... 19¢

Morton's Free Running Salt

2 round cartons for **17c**

Empress Jams

Gooseberry, Blackberry per tin **42c**

Empress Jelly Powders, 5 pkts., 23¢

Sliced Pineapple, 3 tins for 25¢ (Limit 6 tins to a customer)

Lobster, 2 tins for ..... 25¢ (Limit 4 tins to a customer)

3 to 6 P.M. FRIDAY ONLY

Palmolive Soap

Per Cake **5c**

(Limit 10 cakes to a customer)

HORSESHOE FANCY SALMON

2 tins for ..... 25¢
(Limit 4 tins to a customer)

Libby's Corned Beef, 2 tins, 25¢
Heinz Ketchup, large bottle, 19¢

9 to 10 a.m. Friday Only

BUTTER

Hudsonia Choice Creamery

3 lbs for 63c

Jif Flakes large pkt. **15c**

Royal Crown Pearl Naptha Soap, 8 bars for **25c**

Select Sodas, 2 pkts. for .. 25¢
Honey Graham Wafers, 1-lb. pkt. for ..... 20¢

Aylmer Soups

3 tins for **25c**

Aylmer Strawberry Jam, 2-lb. jar, 27¢

King-Beach Orange Marmalade, large (2½-lb.) jar ..... 25¢
(Limit 2 jars to a customer)
Tomatoes, Mac's Best. More in Tin. 2 large tins for ..... 23¢

Nugget Polish

2 tins for ... **19c**

Polifloor Wax large tin, 37¢

Economy Side Bacon, per lb., 15¢
Brentwood Choice Peas, 2 tins for ..... 19¢
(Limit 6 tins to a customer)

5,000 Lbs. of Choice Meats

Including Rump Roast, Prime Rib, Sirloin Tip and Aitch Bone Roast of Beef, Shoulders of Pork, Lamb and Veal, Loins, Legs and Rumps of Veal and Pork; also Imperial Pork Sausages, Legs and Loins of Mutton and small Boiling Fowl. Per lb. **15c**

"Carry and Save" Meat Section—Quality Food Market

—Quality Food Market, Lower Main Floor, H B C

For Specials in Service Groceries and Meats

Store Hours: Friday, 9 a.m. to 6 p.m. Phone E 7111

SECOND SECTION

Victoria Daily Times

SECOND SECTION

VICTORIA, B.C., THURSDAY, OCTOBER 27, 1932

TELEPHONE CLASSIFIED ADVERTISING TO E4175 OR E4176—WE WILL CHARGE IT

Victoria Daily Times
MEMBER AUDIT BUREAU CIRCULATION

TELEPHONES
8 a.m. to 8 p.m.—Circulation...... E7522
Advertising...... E4175
E4176

CLASSIFIED ADVERTISING RATES
1½c per word per insertion.
Minimum charge 25c.
$1.25 per line per month.
Minimum charge, $2.50.

Births, $1.00 per insertion.
Marriages, $1.50 per insertion.
Deaths, $1.50 first insertion and $1.00 succeeding insertions.
Funeral notices, In Memoriam notices and Card of Thanks, $1.50 per insertion.

In computing the number of words in an advertisement, estimate groups of three or less figures as one word. Dollar marks and all abbreviations count as one word.

In estimating the number of lines in an advertisement, count five words for the first two lines and seven words for each line thereafter. This is not an absolute guide to the number of lines, much depending on the length of the individual words.

The Times will not be responsible for more than one incorrect insertion of any advertisement ordered for more than one issue. Any claim for rebate on account of errors or omissions must be made within thirty days from the date of the same, otherwise the claim will not be allowed.

Advertisers who desire it may have replies addressed to a box at The Times Office and forwarded to their private address. A charge of 10c is made for this service.

Subscribers wishing their addresses changed should notify this office as well as the carrier. If your Times is missing, phone E7522 before 8 p.m. and a copy will be sent by special messenger.

INDEX TO CLASSIFIED ADS
The eight major groups of Classifications appear in the following order:
Announcement classifications.... 1 to 18
Employment classifications....... 19 to 24
For Sale—Wanted classifications 25 to 32
Automotive classifications....... 33 to 36
Rentals classifications.......... 37 to 46
Real Estate classifications...... 47 to 54
Business Opportunities classifications.......................... 55
Financial classifications........ 56 to 57

BOX REPLIES AVAILABLE

Letters addressed to the following boxes are available at The Times Office on presentation of box tickets. Maximum results are obtained by advertisers who follow up replies promptly.

746, 775, 776, 801, 827, 839, 864, 890, 1011, 2097, 2282, 2352, 2465, 12008.

Announcements

DIED

KRUSE—On October 25, at the family residence, 1144 Yates Street, Mrs. Elizabeth Kruse, in her thirty-second year. She was born in England and came to this city twenty-one years ago. There survive her husband, Mr. Edward Kruse, at the above address; her father and mother, Mr. and Mrs. Ruebin Tillyer, residing at Dunedin Avenue of this city; one sister and seven brothers, all of Victoria.

The funeral will take place Friday, October 28, at 3.30 o'clock, from the Sands Mortuary Ltd., and interment will be in Royal Oak Burial Park.

CHEVALIER—On October 22, at the Jubilee Hospital, Maurice Chevalier, in his seventy-fifth year. He was born in Quebec and came to this province five years ago, residing at Esquimalt. There survive his mother and brother in Quebec.

The funeral will take place on Saturday, October 29, the cortege leaving the Sands Mortuary Ltd. Chapel at 8.40 o'clock and mass will be celebrated at the Roman Catholic Church, Our Lady of Peace, Old Esquimalt Road, by the Rev. Father A. B. Wood, and the remains will be laid to rest in Ross Bay Cemetery.

WEINMEISTER—At the Royal Jubilee Hospital, Wednesday, October 26, there passed away John Peter Weinmeister of 1316 Finlayson Avenue. The late Mr. Weinmeister was born in Russia, and came to this city four months ago from Fort Qu'Appelle, Sask. He leaves in sorrow his widow, Mrs. Etta L. Weinmeister; one son, Jerry P., and a daughter, Elizabeth E. Weinmeister, at their residence, Finlayson Avenue.

Funeral services will be held Friday afternoon, October 28, at 2 o'clock, from the parlors of the S. J. Curry & Son Funeral Home. Rev. J. P. Hicks will officiate and interment will be in the Royal Oak Burial Park.

It is requested that no flowers be sent.

7 FLORISTS

BALLANTYNE BROS. LIMITED
645 Fort Street Phone G2421
CUT FLOWERS AND DESIGNS
Greenhouses, North Quadra Street

8 FUNERAL DIRECTORS

SANDS MORTUARY CO.
1612 Quadra St., Victoria, B.C.
Phone E7511-G3530
Maximum in service modestly priced

HAYWARD'S B.C. FUNERAL CO. LTD.
Established 1867
734 Broughton Street
Calls Attended to at All Hours
Moderate charges Lady Attendant
Phones: E3614, G7679, G7682, E4065

THOMSON'S FUNERAL HOME
Distinctive Service — Economical in Cost
1625 Quadra St. Phone G2612

McCALL BROS.
(Late of Calgary, Alberta)
We render a sympathetic service midst floral surroundings
Office and Chapel Corner Johnson and Vancouver Streets Phone G2012

Sympathetic and Dignified Services provided by
S. J. CURRY & SON
Funeral Directors
Large Chapel Private Family Rooms

9 MONUMENTAL WORKS

STEWART MONUMENTAL WORKS LIMited. Take No. 6 or No. 7 street car to works, 1401 May St. Phone G3452 tf

10 COMING EVENTS

A.Y.P.A. DANCE, STRAWBERRY VALE Hall, Burnside Road, by St. Columba's Branch, Friday, Oct. 28, 9-1. Roy Daniel's orchestra; 35c. Refreshments. 973-3-100

BARTON'S HEALTH LECTURES EVERY Wednesday, 8 p.m. Campbell Bldg. Consultation: E2013. 1647-tf

BRITANNIA BRANCH, CANADIAN LEgion, B.E.S.L., concert at the Shrine Auditorium, November 10, 8.30 p.m. 2471-1-99

COMING EVENTS (Continued)

CANADIAN DAUGHTERS' LEAGUE NO. 5, rummage sale, Johnson St., next to Shotbolt's Drug Store, Saturday, Oct. 29, 10 a.m. 2557-2-100

CEDAR HILL P.T.A. HALLOWE'EN DANCE, St. Luke's Hall, Oct. 31, 9 to 1; admission 35c; refreshments. Morgan's Musketeers in attendance. 2563-4-102

DANCE—IN NEW STACEY HALL, SIDNEY, Saturday, Oct. 29, 9 to 12; admission 35c. 2475-3-101

ESQUIMALT CHAPTER, O.E.S., DANCE—Masonic Hall, Friday, October 28. Morgan's orchestra. Dancing 9 to 12. Admission 35c. 2511-3-100

HALLOWE'EN DANCE, 751 VIEW ST., Oct. 31. Reg. Wood's Pied Pipers; 25c. 2326-12-100

HALLOWE'EN SPECIAL—PRICES ON ALL fancy costumes are reduced for Hallowe'en parties. Call and see us. Clarence Costumiers, 757 View St. E5811. 966-4-101

HALLOWE'EN DANCE, NOT MASQUERade, Sooke Hall, Saturday, Oct. 29. Dancing 8-12. Novelties; refreshments; admission 35c. 2561-3-101

J.B.A.A. HALLOWE'EN DANCE — CLUBhouse, October 31, 9 to 1; refreshments, novelties. Zala's orchestra. Admission 50c. 2524-5-101

LAKE HILL COMMUNITY CENTRE BASketball dance, Friday, October 28. Games 7.30, dancing 9.30-12.30. Refreshments. Admission 25c. 2533-3-100

N.U.W.A. DANCES CHANGED TO ONE big dance, Wednesday, for this week only. Usual prices. 2098-26-105

PLAY PIANO JAZZ, SNAPPY RHYTHM—50c lesson. Phone G4429. 2308-26-114

PARTNER WHIST — EAGLES' HALL, 1319 Government St., Thursday, Oct. 27. Prizes: Two $4, two $2.50, two $1, two specials. Everybody welcome; 25c. 2531-1-99

PARTNER 500 TO-NIGHT, THURSDAY, 8.30, 1230 Government St. Usual good prizes. Admission 25c. 2564-1-99

REGISTRATION OF PUPILS, NIGHT school, Mount View High School, Thursday, Oct. 27, 7.30 p.m. 2545-2-99

ROWLES BOYS' BAND—BENEFIT CONcert and dance, Foresters' Hall, Friday, 8 p.m., November 4. Admission 25c. 967-8-105

ST. ANDREW'S AND CALEDONIAN SOCIety, Scotch dance, A.O.F. Hall, Cormorant Street, Friday, Oct. 28, 9 p.m. Findler's orchestra; refreshments. Admission 50c. 2345-1-100

THE ODD JOB MAN WITH THE LOW job price. See his ad on this page. 000-6-100

T.V.A. BILLIARD TOMBOLA—WINNING numbers: 662, 31, 894, 924, 765, 516, 915. 2537-2-99

V.W.B. CRIBBAGE TOURNAMENT — ENtries close Nov. 5. For information phone E5082 or E6235. 974-1-99

11 LOST AND FOUND

FOUND—GOLD LOCKET; OWNER MAY have same by proving and paying for ad. G6698. 2565-1-99

LOST—SATURDAY EVENING, BETWEEN Capitol Theatre and St. Joseph's Hospital, small parcel containing woolen and one novelty. Phone E0378. 2536-2-99

LOST, MONDAY P.M., SMALL BLACK purse containing money. G6435; reward. 976-2-100

TO LOCATE A STOVE OR A DOG THAT will rove, try ads on this page. 000-6-100

13a BUSINESS CARDS

BUILDERS AND CONTRACTORS

BRICKWORK — CHIMNEY, FIREPLACE and plaster repairs. Estimates on eaves troughs, down spouts, carpentry work and roof repairs; honest work, fair prices, prompt service. E9965. 2045-26-104

M. P. PAINE—ALTERATIONS, REPAIRS; expert roof repairs; concrete work G7058

CATERER

HILL, CATERER — BANQUETS, RECEPtions, weddings, etc. 320 Cook; G2251 tf

CHIMNEY SWEEPS

AMOS 'N' ANDY, CHIMNEY SWEEPS — All brush work, no mess; phone G3017, E7632. tf

DYEING AND CLEANING

CITY DYE WORKS—GEO McCANN, PROprietor. 844 Fort Street Phone G1621

ELECTRICAL CONTRACTOR

ELECTRIC WIRING — BASE PLUGS INstalled. Radio repairs; 24-hour service. Canavan Brothers, phone E0485. tf

THE SAUNDERS ELECTRIC SERVICE, 309 Douglas St. Phone G7312 Electrical repair and wiring specialists tf

FLOORS

OLD FLOORS RENOVATED AND FINISHED
Special price average $8.50 per room
V. I. HARDWOOD FLOOR CO.
707 Johnson St Phone G7314

INSURANCE

FIRE, LIFE, AUTO AND ACCIDENT INsurance. See Lee, Parsons & Co. Ltd

MOVING PICTURES

HOME OR LODGE MOVIES, FILMS, PROjector, screen; operator supplies. Inquire 501 Union Bldg. Phone 3752. 11902tf

PLUMBING AND HEATING

A. E. HASENFRATZ — PLUMBING AND heating. 1120 View. Phone E2441.

PAINTING AND PAPERHANGING

KALSOMINING, ROOF REPAIRS, PAINTing, paperhanging etc. Prompt and reasonable. G2381. xx-tf

PAPERHANGING, COLOR BLENDING, antique work, by expert. Estimates free. E9778. 942-6-100

PUBLIC STENOGRAPHER

E. O'ROURKE, 331 PEMBERTON BLDG. Phone G3443 for expert stenographic service. 3075-26-103

RAZOR BLADES

MYATT'S BLADES TAKE THE "T" OUT of s(t)ing—At all good drug stores.

UPHOLSTERY

WE RE-COVER, MAKE TO ORDER OR slip cover. Call G4424. H. P. Vincent, 709 Johnson; estimates free tf

WEATHER STRIPPING

PEACE METAL WEATHER STRIPS, FOR draughty windows and doors. Prevents colds; saves fuel. B. T. Leigh, E9685. tf

WOOD AND COAL

ALL BEST DRYLAND WOOD $4.50 CD; bone dry $5.50 cd. Gleneagle Wood, G1813; night E3182

A WOOD SAW SHARPENED AND GUMMED. Prices as low as $1. Dalziel, phone G1422. 2145-26-107

A SACK OF COAL, 70c DELIVERED — Best bark, cordwood, millwood and all coals. The Heat Shop, 708 Fort; G2343. tf

A REAL SNAP—SOOKE DRYLAND FIR wood, guar., $2.25 load. G2234. 934-26-120

ALL KINDS CORDWOOD—$6, NOW $5.50; bone dry; 2-week special. G3142; night C6005. 606-26-116

ALL FIR WOOD, NEVER BEEN IN WATER. Millwood, $4 cd.; furnace slabs, $5. Dominion Fuel Co. G3715. 2461-26-121

WOOD AND COAL (Continued)

ALL BEST DRY CORDWOOD, 12-INCH, special, $6; slabwood, $4.50. G0122. 919-26-118

BEST CEDAR WOOD, $2; MIXED CEDAR, $1.50 load. Phone E6722. 925-26-119

COOPERAGE WOOD—BLOCKS $3; STOVE $2.50; kindling $2. G2341. 968-26-124

CORDWOOD SAWN FOR 80c A CORD — Phone G2074. 2572-26-124

DOMINION BEST FIR CORDWOOD, 12-in. $5.75; dryland millwood, 12-in. $4; bark, slabwood, 12-in. $4.50. Distributors Kapoor Lbr. Co. Ltd., G3715. 2556-26-125

G1941, 7 A.M.-10 P.M., COOPERAGE WOOD Co. Blocks $5.50 cd., stove $4.25, dryland $4.50. 897-26-117

GOOD MILLWOOD, $4 CORD; DRY CORDwood $5.50; inside blocks $2.75. E8532. 2501-26-121

PIONEER COAL CO. E8746
We specialize in small deliveries, 70c sack del. 13009-26-100

SPECIAL, ONE MONTH, BEST CORDwood, stove lengths, $5.50 cd. Phone E3302. 2494-26-122

SHAWNIGAN DOUGLAS FIR WOOD CO.—Sole agents Shawnigan Lumber Co.'s wood, 2200 Government, phone E3914, night E8842. Slab wood $4.50 cd, inside blocks $6 cd, kindling $6 cd, bone dry slab $5.50 cd, dry A-1 cordwood $6.25 cd. All fresh water wood. tf

SPECIAL SALE DRY CORDWOOD—½ CD. $3.25, cd. $6; Sooke slabwood $4.75 cd., ½ cd. $2.50; old bark $6.50; cedar kindling $2. G4191. 2385-26-124

TWO CORDS BEST FIR CORDWOOD, $9; stove lengths, $6 a cord. Premier Fuel Co., 521 Esquimalt Rd., G6953; night, E3769.

$5.75 STOVE LENGTH CORDWOOD, IN 2-cord orders. Bark, $7. 758 Yates. G2011. 764-26-104

13b PROFESSIONAL CARDS

ENGRAVERS

PHOTO-ENGRAVING — HALF-TONE AND line cuts. Times Engraving Department. Phone E4175

MEDICAL AND CONVALESCENT

SUNHILL SANATORIUM—CURATIVE, CONvalescent. Diet a specialty. Swedish massage. E5021.

OSTEOPATHIC PHYSICIAN

DR. VERNON B. TAYLOR, REGISTERED and licensed. 406-7-8 Belmont Building. Phone E7823.

14 EDUCATIONAL

AT VICTORIA COACHING COLLEGE, 1106 Broad St. G. A. Lundie, M.A., and C. Brousson, B.Sc. Phone E0720.

GERMAN CLASSES — 20 LESSONS, $5. Phone evenings G2681. 2101-26-104

LEARN SPEEDWRITING, BRIEF ENGLISH shorthand, in 6 to 8 weeks. Special home study course. Phone G3585. 2025tf

MACMILLAN SHORTHAND SCHOOL, 1011 Govt. St. Commercial Subjects. Thorough instruction; G4941. E. A. Macmillan, prin.

PRIVATE TUITION — MATHEMATICS A specialty. A. D. Muskett. Phone E6191. 13036-26-101

THE ROYAL BUSINESS COLLEGE, 1006 Govt. G6016. Miss E. W. Sayer, Prin. tf

VICTORIA SCHOOL OF EXPRESSION — Mrs. Wilfrid Ord, P.T.C.L., M.R.S.T. 1005 Cook Street. Phone G5535.

14a MUSIC

MRS. RUBY MOORE, VIOLIN AND PIANO. Studio, 3249 Quadra. G5688. 2424-26-119

14b PIANO

MISS MOORE, L.A.B.—PIANO; SPECIALizing with adult beginners and children. Lessons, 50c. 1214 Yates; E9858 after 4. 2205-26-110

14c VIOLIN

IRENE BICK STUDIO OF VIOLIN, 634 Michigan St. Phone G0046. tf

14e DANCING

BALLET, TAP, HIGHLAND, ACROBATIC, ballroom classes, Weds. and Friday nights, 50c. Russian Ballet School, Oak Bay Junction, E6821. tf

BALLET, ACROBATIC, TAP, HIGHLAND—At Violet Fowkes' Studio, 1112 Govt.

ENTERTAINERS

THE LEGIONAIRES' CONCERT PARTY and orchestra, for your concerts, dances, etc. Engagements, telephone G6846. 951-26-120

17 MISCELLANEOUS

CAR KEYS CUT AND KEYS FOR EVERY purpose in stock. Waites' Key Shop.

SAWS FILED, GUMMED, SET; TOOLS sharpened. E1029. W. Emery. 1567 Gladstone. tf

TELL IT TO THE CLASSIFIED ADS — They'll tell it to thousands. 000-6-100

18 PERSONAL

A MENTAL AGE—TRULY THIS IS, YET through destructive thinking, bad habits, dwelling with low thought elements, great institutions have been filled to overflowing with ablebodied people. Rise, man, rise, and live a life that is free from lower strife—Eat our coarse whole wheat bread (free from molasses, sugar or white flour) and build a healthy body and a strong mind. Many do, why don't you, study economy through buying our quality goods? They are—good. Golden Loaf Bakery, 711 Fort Street.

ADVERTISER PLACES SMALL LOANS — Exceptional returns. Additional moneys solicited. Funds managed $50 up. Box 1011, Times. tf

ABSOLUTELY, WE SETTLE YOUR DEBTS. Public Relations Counsel Bureau, 517 Sayward Building. G3124. tf

ALL ABOUT YOURSELF! MME. MOBIUS, expert reader. Solves your problems Typed sketch of yourself free with special 25c reading. Balmoral Hotel, suite 18. tf

BATHS, MASSAGE; REG. CHIROPODIST Electrolysis. Mrs. Barker 306 Campbell Bldg. G1661. tf

CHIMNEYS CLEANED; CUT RATE PRICES Residence, E2918; office, G7361. 13005-26-99

ELECTRIC BATHS, MASSAGE—R. H. Barker. London dip. 401 Campbell Bldg., E8943

EXPERT DRESSMAKER, DESIGNER. EVEning dresses, children's exclusive styles Mrs. S. L. Reid, 52 Arcade Bldg. E4434. 13007-26-99

EXPERT, REASONABLE WORK AT MURrell's Tailor Shop. Alterations, remodeling. Suits reasonably made. 1602 Douglas; G7468. 2418-26-116

FRANK (AGE 17, TALL, SLIM AND FAIR) your mother is very anxious to hear from you. Please write, or if you are in the vicinity of Victoria, try to get in touch with her in some other way. Mrs. T. Cook Street. 000-6-104

HALLOWE'EN CANDIES — SURPRISE bombs. Caley's bon-bons, novelties, at Wiper's English confectionery, 2 stores, Yates Street. tf

MAYFAIR CAFE—OUR EXCELLENT COFfee completes a satisfying, well-cooked meal. Broad St., between Fort & Broughton. 2301-26-113

PILES, ECZEMA, ULCERATED LEGS, TRY George Lee's Chinese Remedy. 1501 Government.

SUCCESS WILL COME WITH PHYSICAL fitness. See G. Spence Matthews, 715 Fort St. E8618

USED CAR PRICES ARE SO LOW THAT it's cheaper to ride than walk. 000-6-100

PERSONAL (Continued)

YOUR WHITE SUMMER SHOES CAN BE dyed any color to match your fall costumes. The most up-to-date system in town. Satisfaction guaranteed. Call and see our samples. The Capital Shoe Repair Depot, 600 Fort St. Near Cor. Government. tf

Employment

19 HELP WANTED—MALE

A WELL-ESTABLISHED ELECTRICAL merchandising firm in this city requires the services of an outside salesman. Applicants must be neat-appearing and possess good references. A car is not essential. Apply Box 2282, Times. 2282-26-113

JOHN WOOD, VOCATIONAL ADVISER
International Correspondence
Schools Canadian Ltd.
Phone G0075 709 Yates Street

WANTED—A BOY OR MAN FOR LIGHT chores, in exchange for housekeeping room. 732 Fort St. 2573-1-99

20 HELP WANTED—FEMALE

LEARN A WELL-PAYING BUSINESS — Designing, dressmaking, etc. Academy of Useful Arts, 746 Fort: G2034. 2319-26-114

21 SITUATIONS WANTED—MALE

BUILDER, CARPENTER—ESTIMATES OR day work. Reasonable. Prompt attention. G3743. 2514-26-123

GARDENING OF ALL KINDS, BY EXperienced man. E7587.

HOUSES, REPAIRS; ANYTHING IN CARpentry work; brick, plaster or paint. Plans, estimates. J. Fairall, phone E8543

I NEED WORK—ANYTHING IN BUILDING, carpentering, repairing, shingling, at prices you can afford to pay. Phone E6776. 2492-26-121

ROOF REPAIRS — PAINTING, PAPERhanging and kalsomining done reasonably. Phone G2381. tf

WELL SINKING; ROCK WORK, ANY kind; air-steel outfit. G4496. tf

24 BEAUTY SPECIALISTS

A PERMANENT WAVE OF DISTINCTION, complete, $5; no extra charges, and the ends are curly. Bert Waude, hairdressing, 740 Fort St. E4023. tf

A LOVELY, NATURAL PERMANENT WAVE from Reimer's Beauty Shop will make your hair beautiful for fall social events. 1004 Broad; E4432. tf

A SPECIAL PERMANENT GIVING YOU natural curls the season demands, lasting for months, $4.75. Viola's Beauty Shop, E1652. 2117-26-105

COME TO TYRRELL'S BEAUTY PARLOR, at D. Spencer Ltd., any morning before 10. A guaranteed first-class permanent wave for $5.75; no appointments for this special. tf

FINGER WAVE, MARCEL, HAIRCUT IN your home; experienced operator. E9720. 902-26-119

HARPER METHOD SHOP, 313 SAYWARD Bldg., E4926. Specialists in scalp treatment, rejuvenating facials. Fine manicuring. tf

YOU CAN GET A BONAT WAVE AT Burnside Hairdressers, 310 Burnside; E3915. 2303-26-114

$3 CROQUINOLE PERMANENT — G4734 Mandarin, 1261 Esquimalt Rd. Evening Appointments 2125-26-106

$3 PERMANENT, COMPLETE; EXPERT work. Victoria Beauty Parlor, 1218 Broad E8515. 2193-26-109

$2.25 STEAM, OIL OR ALVETTA PERmanent. Guar. G7443. La France Hairdressers, Esquimalt.

Estd. 1908 Oldest Adv. Agency in B.C.

"Advertising is to business as steam is to machinery"

IN ADDITION TO MAIL AND NEWSPAPER ADVERTISING
We can execute quickly:

1. Mimeographed pamphlets and booklets (plain or illustrated).
2. Circular price lists for stores and others.
3. Addressing and mailing.
4. Financial statements.
5. Circular postcards.
6. Mimeographing and multigraphing.
7. Notices of meetings.
8. Programmes (plain or fancy).
9. Ruled forms for office and factory use.
10. Lodge, Club and Society circulars.
11. Personal letters in quantities (each letter with name on top and signed).
12. Mailing lists (local or out of town).

It will pay you to get our prices. Stationery and printing supplied if desired.

NEWTON ADVERTISING AGENCY
Suite 1, 604 Fort St. Phone E2713

Mail and Newspaper Advertising

Multigraph and Mimeograph Circular Letters and Postcards. Addressing Mailing

Mail Advertising Planned Printed and Mailed

Four More Days to the 1st

Many people will be moving in a few days and if your rent ad is not on this page you are missing something.

E4175

For Sale—Wanted

25 FOR SALE—MISCELLANEOUS

A NICE GRILLED KIPPER SERVED ON toast for breakfast is most appetizing. New kippers, 2 lbs. for 25c, at Askey's Fish Market, 624 Yates St. Phone G7101.

A FUR COAT BARGAIN — HANDSOME muskrat (grey) fur coat; cost $175, price for cash, $70. Terms to responsible party. Medium size. Apply P.O. Box 874, or call at Suite 1, 604 Fort Street.

A J. GREGG, HOUSE WINDOWS CLEANED outside, 6c each. G6023. tf

ARRIVING DAILY—FRESH LOCAL COD, red and white salmon, small red salmon. Bourke's Fish Market, 632 Yates St. Phone E6041. tf

A GOOD SECOND-HAND "MONARCH" kitchen range for sale, in excellent condition, $30. Thacker & Sons Ltd., 755 Broughton St. E1166.

A MULTIGRAPH MACHINE IN FIRST class condition (produces letters and circulars exactly like typewriting, by ribbon process). Price for cash $100. Apply Suite 1, 604 Fort Street, or Post Office Box

A SPLENDID SELECTION OF LEATHER coats, for men, women, misses and youths. Gordon Ellis Ltd., 1107 Gov't. St.

A REAL BARGAIN—LIKE NEW, CIRCUlating heater, $20. Apply 161 Howe St. 2529-3-99

A CARLOAD OF FURNITURE JUST REceived by the Island Exchange, 1401 Government St. Buy now and save. A five-piece breakfast suite in walnut, four Windsor chairs and table; was $33.50, now $24.75. A five-piece bedroom suite in walnut; was $115, now $84.50. Nine-piece dining-room suite in walnut; was $110, now $79.50. Varnished kitchen chairs; regular $1.15, now 69c. Standard brooms, good quality, only 19c. Liberal allowance on used furniture, etc. We are never undersold. Phone G4521.

AYRSHIRE BACON AND BEEF-HAM — cured by Ayrshire man. Mitchell, 649 Johnson. 2302-26-114

BLACK SOIL, STEPPING STONES, CINders, gravel building stone; deliv. E8481.

FURNACES—ALL CAST FAWCETT'S PIPEless, installed complete; special, $76. B.C. Hardware, 718 Fort.

FINEST BLACK SOIL, ROCK FOR ROCK gardens, terrace; manure. E3977. tf

FRANKLIN HEATER, $14; CIRCULATING heater, $20; 2-hole camp stove, $10. Carter's Stove Store, 832 Fort St. E3511.

HAVE GARAGE BUILT AT A PRICE TO conform with the time: 10x16, $49.50. Repairs, alterations. John Mildon, E5536. tf

"MONARCH" MALLEABLE RANGE — REconditioned throughout; 4-hole size. A bargain at $45. Hatt's Hardware, 1418 Douglas Street.

MOFFATT GAS RANGE — BEAUTIFUL white enamel finish, 4-burner top and oven. A bargain, $27.50. Hatt's Hardware, 1418 Douglas.

NOW IS THE TIME TO HAVE YOUR boat cushions re-covered. F. Jeune & Bro. Ltd., 570 Johnson St. G4630.

RUBBER SUITS, BOOTS AND COATS — Fresh stock. F. Jeune & Bro. Ltd., 570 Johnson St. G4630.

SHOTGUN, STEVENS D.B., 12-GAUGE, $18.75; Win rifle, 22 cal., $4.50; compasses, 50c; split bamboo fishing rods, $1.75; mandolin, $6.75; violin and bow, $8.75; leather valises, $3.75; field glasses, $6.75; prismatic glasses, 8-power, $17.50; Sonora console radio, $47.50; Northern Electric console radio, $52.50; gramophone records, 10c; car spotlights, $1.50; 201A tubes, 50c; bicycle tires, new Dunlop, $1.25; boys' and girls' bicycles, $12.50; five-tube battery set, $6.95; late style spectacles, to fit any sight, $2.75. Jacob Aaronson's New and Second-hand Store, 581 Johnson St. G4722. Opposite Red Cross Workshop tf

SIX-PIECE BREAKFAST SET, $25; CHESterfield suite, tapestry, pillow arms, $60. Racing bike, $15. The Star Furniture Mart, 738 Fort St. E5343. 2220-26-110

SOIL, ROCK AND CINDERS FOR SALE—Delivered. Phone E4914. 2460-26-121

THREE-PIECE MAHOGANY UPHOLstered parlor suite, only $12.50. Gas heater, $5. Sidney West, 734 Fort. G7921. tf

4 ELECTRIC WASHERS, RECONDITIONED $45 and up. 728½ Fort St. G3021. tf

WE MAKE ANYTHING IN CANVAS SAILS, covers, bags, etc. F. Jeune & Bro. Ltd., 570 Johnson St. G4630.

LADIES' READY-TO-WEAR

THE MILTON CO., 1844 OAK BAY AVE.—Matron's hats in fur felt, large head sizes. Silknit dresses in newest design.

25c BICYCLES & MOTORCYCLES

BICYCLE REPAIRING BY AN EXPERT. Peden Bros., 1410 & 1412 Douglas. G5911

C.C.M. JOYCYCLES REDUCED — MAKE your Christmas selections now and have them set aside. Stocks are short on some models and cannot be replaced. Robinson's, 1220 Broad Street, opp. Colonist.

25f MUSICAL INSTRUMENTS

ACCORDION, $6; ORGAN, $14; TROMbone, $11; cornet, $10.50. Hickling, 741 Pandora.

GERHARD HEINTZMAN PIANO — FINE Canadian make. A-1 condition. A snap, $174.50. Easy terms. Fletcher Bros., 1110 Douglas St.

WANTED AT ONCE — TEN PIANOS, IN trade for new radios or will pay cash. Hudson's Bay Company.

25e RADIOS

ELECTRIC RADIOS FOR HIRE BY THE week or month. 581 Johnson St., G4722.

FOR SALE ON EASY TERMS—TWO USED radios, one Rogers and one Philco. B.C. Electric, Douglas Street. 2282-26-113

GUARANTEED RADIO SERVICE. WE WILL repair your radio on a no cure no pay basis. Youngs. E0741.

RADIO SALE — RADIOLA "33," $22.50; Rogers, $32.50; Atwater Kent, $35. De-Forest Crosley and stand, $45, and others. These are all electric radios and guaranteed for twelve months. Sold on terms. Jacob Aaronson, 581 Johnson St. G4722. tf

TEN-TUBE VICTOR RADIO, 1932; ALL latest improvements; beautiful six-leg console, only three months old; worth $197.50. Sacrifice, $90 cash; no dealers. Box 2539, Times. 2539-3-100

VICTOR COMBINATION RADIO, GOOD condition, $100. Phone G4756. 2512-3-99

WE CALL AND TEST SET AND TUBES free. You pay for merchandise only. Colpman Radio Service, E7622. 2455-26-120

1931 SPARTON CONSOLE 8-TUBE RAdio, like new, guaranteed. List price $265. To clear at $69.50. Terms arranged. Hudson's Bay Company.

PREPARE FOR WINTER
Equip Your Radio Now With Fresh Tubes at New Low Prices
Bring In Your Tubes To-day for Our Free "ACREMETER TEST"
At the
RADIO DEPT., DAVID SPENCER LTD.

25d BUILDING MATERIALS

WHY NOT LINE-UP YOUR ATTIC OR basement before the winter season. The price on the material suitable for this job is very reasonable and will save you many times its cost in fuel bills. Call in and see the lumber and we will be glad to figure it out for you.

SIDNEY LUMBER CO. LIMITED
G2515 2116 Govt. St.

A SPECIAL LIST OF GOOD USED LUMber at Westover Building, end of Shasta Place, off St. Charles St. Porch sash, art glass, plate glass, frosted glass, windows, doors, glass doors, 2x12, flooring, V-joint, radiators, hot water heating plant, bricks, etc.

THIS WEEK'S SPECIALS
Material for 50-ft. fence
Material for 10x16 garage
PHONE G7131 for estimates
CANADIAN PUGET SOUND LUMBER CO.

LUMBER FOR EVERY PURPOSE
Large stocks. Lowest prices. Wood grained Gyproc, etc. The Moore-Whittington Lumber Co. Ltd., G3211; E2911.

SAANICH LUMBER YARD, G3061
Culduthel St. One Block W. Douglas St. N.
Lumber for Every Purpose
Open Saturday Afternoons

26 LET'S TRADE

OFFER IT IN THE CLASSIFIED ADS AND get an offer. 000-6-100

PIANO OR GUITAR LESSONS, FOR TYPEwriter; children or adults. "Teacher," E0934. 971-2-99

27 WANTED—MISCELLANEOUS

A RIGHT CALL WILL FIX ALL — USED furniture, stoves, heaters, etc., bought. Star Furniture. E5343. 738 Fort. 3120-26-106

CASH FOR YOUR OLD GOLD—RELEASE idle wealth; get cash for your broken or discarded gold, jewelry, gold watches, chains, rings, etc. Highest cash prices. For appraisal, send your old gold by registered mail to Joseph Rose Ltd., jewelers, 1013 Government St., Victoria, B.C.

WANTED—OLD BICYCLES AND PARTS for cash. Victory Cycle Works, 581 Johnson St. G4722.

WANTED—USED STOVE AND HOUSEhold furnishings, for cash. E0352. 13035-26-100

WANTED—GREIG SHORTHAND COURSE book. Phone G1847. xx-tf

YOU'RE IN LUCK IF YOU GET THE truck bargain on this page to-day. 000-6-100

32 BOATS AND ENGINES

BOAT LUMBER—CEDAR, SPRUCE, OAK; low prices. Oars shaped, $1.25 pair. Dalziel Saw Mill, G1422. tf

OUTBOARD ENGINE REPAIRS AND parts; all makes. Used engines for sale. S. S. Girling, 2005 Government St. E8816. tf

Automotive

33 MOTOR TRUCKS AND TRACTORS

BATTERIES — 6-VOLT, FIRST QUALITY, from $7.50. Jones Bros., Yates and Quadra.

36 AUTOMOBILES

OUR MECHANICS HAVE GONE OVER THESE CARS THOROUGHLY

$315	CHEVROLET COACH, 1928.
395	DURANT SEDAN, 1929.
410	CHEVROLET COACH, 1929.
425	FORD FORDOR, SEDAN, 1930.
495	FORD SPORT COUPE, 1931.
575	CHEVROLET SPORT Roadster, 1931.
950	OLDSMOBILE SEDAN, 1931.

THE MOTOR HOUSE (Victoria) LTD.
Chevrolet Dealers
Phone E1107 971 Yates St.

OUR USED CAR DEPARTMENT HAS A FINE SELECTION OF CARS PRICED RIGHT
FROM $35 UP
Sedans, Coupes, Tourings, Roadsters
Many Makes
A. W. CARTER LIMITED
831 Yates St. Tel. E5632

1928 ESSEX COACH (EARLY), ONLY gone small mileage. New duco. Extra good value at $245
REVERCOMB'S GARAGE
915 Yates St. G6421

"JUNKIE," AUTO WRECKER
Wants 50 late model cars for wrecking; best cash prices paid.
We have spare parts for the following late model cars in stock, 1924 to 1930: Buicks, Cadillac, Chevrolet, Chrysler, Dodge, Essex, Model A Ford, Hudson, Hupmobile, Jewett, Paige, Pontiac, Reo, Studebaker, Willys-Knight. Also a large assortment of truck parts. Engines from $35 up. S.H. tires, batteries, generators, starters, etc. 1931 Model A Ford engine, $75.
PACIFIC AUTO WRECKING CO LTD
937 View Street Phone E7521

AUTO PARTS — ALL KINDS FOR ALL makes of cars. W. Frank Cameron Auto Wrecking, 949-53 View. Phone E6632. tf

WANTED FOR CASH — SMALL MODEL coupes and sedans, 1930 and 1931. Begg Motor Co. Ltd., Yates and Quadra. 2562-3-101

AUTOMOBILES (Continued)

CLEAN SWEEP USED CAR SALE
Graham-Paige 6 wire wheels sedan. Equal to a new car in every way. Reduced to.......... $595
Whippet Four Coach; a very economical little car.......... $150
Durant Sedan; a nice size family car, in extra nice shape.......... $365
MASTERS MOTOR CO. LTD.
809 Yates St. Phone E3541

AUBURN SEDAN — ALWAYS WELL groomed and carefully driven. Looks and runs like new. A ride will make you want it. Fully guaranteed.......... $975
FORD DELIVERY—Enclosed body, Ruckstell axle, etc. Finish, tires and chassis all first class.......... $150
Assortment of Others
H. A. DAVIE LTD.
McLaughlin-Buick Cars
G.M.C. Trucks
860 Yates St. 851 Johnson St.
Phone G8154

NATIONAL MOTOR COMPANY LTD.
Don't overlook our prices. You take no chances—all our cars are mechanically o.k.

1926 FORD TOURING	$85
1926 FORD TUDOR SEDAN	115
1928 WHIPPET SEDAN	265
1928 PONTIAC SEDAN	345
1929 FORD TUDOR SEDAN	395
1930 CHEVROLET SPORT ROADSTER	385
1930 CHEVROLET COUPE	445
1929 FORD ROADSTER	285
1925 STAR TOURING	75
1931 FORD CABRIOLET	495
1928 MARMON EIGHT COUPE	485
1929 FORD TRUCK; 1-cord wood body	385
1931 FORD TRUCK; dual tires and body	685
1929 FORD DELIVERY	295

Many Others
NATIONAL MOTOR COMPANY LTD.
819 Yates Street
Ford dealers
G8177 Open Evenings

JAMESON MOTORS ALWAYS HAVE THE BEST USED CAR VALUES — OUR OUR SPECIAL FOR THIS WEEK
1927 PAIGE Coach, in first-class condition; market value $500; reduced to.......... $225
1930 FORD Town Sedan, in first-class condition; market value $500; reduced to.......... $375
JAMESON MOTORS LTD.
748 Broughton St.
Phone G1161

THOMAS PLIMLEY LTD.
Serving the Public for Thirty-nine Years

DURANT TOURING	$ 55
FORD TUDOR	135
DODGE TOURING	185
NASH SEDAN	250
ROOSEVELT SEDAN	585

MANY OTHERS
"Ask Any Plimley Used Car Owner"
THOMAS PLIMLEY LTD.
Established 1893
1010 Yates Street G7161

BARGAINS IN USED CARS
EVERY CAR CERTIFIED O.K.

FORD COUPE, 1926; good condition	$125
FORD ROADSTER, 1929	265
CHEVROLET COACH, 1929	395
CHEVROLET SEDAN, 1929	495
PLYMOUTH COUPE, 1932; rumble seat	875
NASH STANDARD SIX, 1929; a snap	550

Others to Choose From
BEGG MOTOR CO. LTD.
Yates at Quadra
Used Car Lot, 836 Yates
Dealers Dodge Cars and Trucks
Plymouth Cars
Repairs to batteries, radiators, bodies, fenders, upholstery and Duco refinishing
Phone G1144

SPECIAL! SPECIAL!
Chrysler Sedan 52. This car is in exceedingly good condition; only. $295
Pontiac 1927 Sedan. New paint, good rubber; mechanically good. Price. 295
Hudson Coach. This car has had only one owner.......... 225
CECIL EVE MOTORS LTD.
Pontiac Sales and Service 900 Fort St.

THIS WEEK ONLY—1929 PLYMOUTH SEdan, $385. Dominion Garage, 615 Courtney St. E5132

1928 CHEVROLET SEDAN, IN GOOD condition, $300. Phone G4756. 2512-3-99

Rentals

37 FURNISHED SUITES

ATTRACTIVE WARM SUITES, LOW RENT, close in. Bon Accord, 845 Princess Ave. 2122-26-106

A REALLY WARM APARTMENT IS WHAT you want for winter, and you can get one, furnished or not, at the Mount Douglas, a brick building. Phone E4622. 2106-tf

AT THE NEW DUCHESS APTS.—MODERN suite, very bright and warm; a new home with every convenience. See it. Caretaker, E6940; owner, G7756. 2313-26-114

COMFORTABLE FURNISHED APARTMENT with separate entrance. 664 Garbally Road. 2139-26-105

FURNISHED 2-ROOM APARTMENT WITH kitchenette; moderate rent; adults. 1176 Yates St. 12309-tf

FIELD APARTMENTS — COMFORTABLE suites at attractive rents. G0119. tf

RHYL-VILLE, NEAR CATHEDRAL; MODern 2 and 3-room furnished suites; low rents. E8548, 1007-11 Collinson. 850-26-111

STOBART FOR COSY, WARM APTS. — Newly furnished, 1 and 2-room suites in town. Everything supplied. Reasonable rates. Transients only $1 a night. 745 Yates. G0048

THE NORMANDIE — FULLY FURNISHED, clean, warm, fully modern and sunny. Why not be comfortable this winter. Phone E6284. tf

TWO-ROOM FURNISHED SUITE, GAS, fireplace, furnace, garage. 1242 Fort Street. tf

WHERE TO GO—TO THE WESTHOLME Hotel, where you find comfortable rooms at lowest rates. Also two and three-room suites with modern kitchenette from $30 per month. 1417 Government Street. Phone E1151. 2257-tf

FURNISHED SUITES (Continued)

THREE-ROOM SUITE, REASONABLE RENT to good tenant. Phone G2250. 12295-tf

38 FURNISHED ROOMS

BREFNY HOUSE, 711 PANDORA — ATtractive hotel for women. Comfortably furnished bed sitting-rooms and bedrooms, $10, $12, $15. Mrs. O'Rourke. E8125. tf

BROADWAY ROOMS—CENTRAL, BROAD and Johnson; sleeping or light housekeeping; single or suites. Hard times rates.

REALLY WARM AND COMFORTABLE rooms are what you need for the winter. Furnished and unfurnished. Reduced rates. Devonshire House, 732 Fort St. 2445-26-121

TWO FURNISHED HOUSEKEEPING rooms, hot and cold water, light, bath. Phone E0749. 12239-tf

39 HOUSEKEEPING ROOMS

FURNISHED HOUSEKEEPING ROOMS, flats, cabins, $8 mo. up. 1036 Hillside.

FURNISHED OR UNFURNISHED HOUSEkeeping rooms; central; every convenience. Call 737 Vancouver St., or phone G2646. 000-6-100

HOUSEKEEPING ROOMS — SINGLE OR suite, 1621 Quadra; two blocks from City Hall. 763-26-103

SINGLE HOUSEKEEPING ROOM, TWO-room furnished suite, ground floor; bath; sunny, reasonable. 1216 Fort Street. 2544-6-103

1010 LINDEN, CORNER ROCKLAND—Bright, comfortable room. Suit couple. Reasonable. 2538-26-117

40 ROOM AND BOARD

A COMFORTABLE ROOM, HOME COOKING and comforts. 853 Burdett Avenue. 2236-26-111

COMFORTABLE ROOMS, BOARD IF DEsired; moderate terms; close in. Phone G7855. tf

CHERRY BANK — NEW MANAGEMENT. Accommodates 24 guests; two big lounges and sunroom. Hot water heat. Best cuisine. Special Winter Rates Now Offered $35 for 2 meals, $40 for 3 meals, and up 818 Quadra. Phone G0166 tf

LARGE BEDROOM, DOUBLE AND SINGLE bed; also single room, reasonable rate; good board; garage. 428 Vancouver St. G7368 12960-26-100

LADY HAVING COMFORTABLE SEVEN-room house with all conveniences, situated in a desirable location on the seafront at Oak Bay, has room for two boarders; or would accommodate an invalid. Reasonable terms. Reply to Box 2553, Times. 2553-3-101

41 FURNISHED HOUSES

TWO, THREE AND FOUR ROOMS, MODern, $10 up; garage attached. 595 Gorge Road. 12597-tf

$60 7-ROOM NEWLY-BUILT STUCCO house in Uplands, with double garage, hot water heating.
$30 8 rooms; furnace and garage. 7 rooms, Foul Bay Road.
$27.50 5-room bungalow, Foul Bay.
$25 8 rooms; close to town. 7 rooms; within walking distance of town. 7 rooms; in Fairfield.
$20 6 rooms and garage; furnace. Hillside district.
$18 7 rooms; close to High School.
THE ROYAL TRUST COMPANY
1202 Government St. E4126
2551-4-101

$17.50 THREE-ROOM APARTMENT IN James Bay.
$22.50 3-room apartment in Oak Bay. Hot water heating.
$25 4-room downtown apartment. Newly decorated throughout. For immediate possession.
$35 Well-heated three-room suite on ground floor. Close to town.
$45 4-room fully modern suite in well-heated fireproof building, within walking distance to town. Immediate possession. Garage included.
$45 Modern 4-room fully-furnished suite, including garage.
THE ROYAL TRUST COMPANY
1202 Government St. E4126
2551-4-101

42 UNFURNISHED SUITES AND ROOMS

COSY THREE-ROOM APARTMENT—SEA-view; bath, kitchen range; $15 monthly, E5488. 2015-tf

FIVE-ROOM SUITE, VICTORIA WEST—Or furnished. Phone E2259. 972-3-101

THREE-ROOM SUITE — THREE-PIECE bath, hot and cold water, heat, $20. 2312 Wark Street. 12956-tf

2 AND 3-RM. SUITES, $12, $13, $14, $15. Hot water, gas, heated. Ready! G5852. 2134-26-106

$17.50 UNFURNISHED THREE-ROOM apartment in James Bay. The Royal Trust Company. E4126. 2489-tf

43 UNFURNISHED HOUSES

FIVE-ROOM MODERN HOUSE, FURNACE, 1114 Balmoral Road. Vacant first of month. Phone G5352 before 6 p.m. 000-6-102

FOUL BAY, 1814 LILLIAN ROAD — SIX rooms; furnace, garage; $30. Phone E2049. -6-104

FAIRFIELD, 708 VANCOUVER — 4-ROOM stucco, two bedrooms, furnace, garage, $25. G1939. 964-3-101

MODERN COTTAGE, FAIRFIELD, $25; six rooms, Fairfield, $18; eight rooms, Fairfield, $25; 30 Linden, 6 rooms, $45; 308 Mary, 5 rooms, $15. Phone G6859. 8602-tf

$25—7-ROOM HOUSE, NEWLY PAINTED, hot air heating. The Royal Trust Company. E4126. 2467-tf

$27.50—5-ROOM BUNGALOW IN FAIRfield, newly decorated inside and outside. For immediate rent. The Royal Trust Company. E4126. 2467-tf

44 STORES, OFFICES, WAREHOUSES

STORE, STEAM HEATED, AT 1417 DOUGlas St. This is a good retail district for a grocery store, drug store or similar business. Phone The Royal Trust Company, E4126. 2467-tf

Real Estate

49 HOUSES FOR SALE

FOR SALE OR EXCHANGE
$400 CASH
—balance approximately $37.50 per month (low taxes), or $400 cash and balance for closer-in bungalow, will buy modern and attractive cream-colored stucco bungalow of six rooms, including new electric light fixtures, blinds and inlaid linoleum in bathroom, situated on Victoria Avenue (south of McNeill). Blue Line bus passes the door. Full cement basement with garage space, wash tubs, coal bin. Two bedrooms downstairs; nice room upstairs, which is plastered, has clothes cupboard and two windows which keep room cool in summer. Hardwood floors in hall, living and dining-rooms; other floors No. 1 edge grain. Open fireplace in living-room; lovely front and rear porches; three-piece bathroom with built-in tub and shower. Wired for radio connections. Solidly-built back fence and neat-appearing fence at front. Only one window faces north.
PRICE
$4400
Reply to Suite 1, 604 Fort Street, or Postoffice Box 874, City

HOUSES FOR SALE
(Continued)

HOUSES BUILT ON INSTALMENT PLAN. Modern homes for sales; easy terms. D. H. Sale, contractor, Fort and Gladsona.

NEW HOUSES FOR SALE — PAYMENTS arranged. R. A. Green Lumber Co. G7614. 2183-26-108

WHEN YOU BUILD, REMODEL OR REpair, get McMillan's estimate. E6536. 2382-26-117

49a AGENTS' OFFERINGS

Established 1883

Two Nice Homes Priced Low to Sell

A shingle bungalow that was well constructed and nicely finished. Placed high up above the boulevarded street with its own garden. Contains a bright reception hall with fireplace good-sized living-room and a paneled dining-room, sun porch, kitchen, etc. The price has been reduced from $4,200 to $3,000 for quick sale. $600 cash required, balance arranged.

The ideal situation for a modern and reasonably-priced home would be close to satisfied owners of equally attractive homes, yet secluded, close to transportation into the city, close to a golf course, and a few seconds' walk down to a sheltered little beach fringed with evergreen forest; not a public beach with the city throngs to annoy one. All these features, together with a stucco bungalow containing five rooms, built-in bath, garage, basement, etc., can be bought for $2850
On Reasonable Terms

B.C. LAND & INVESTMENT AGCY. LTD.
922 Government St. G4115

A HOME AT A GREAT BARGAIN

Seldom are we able to offer a modern residence at such a sacrifice as this. Contains entrance hall, sitting-room, dining-room with fireplace, kitchen, pantry, three nice bedrooms with clothes closets, bathroom, separate toilet; cement basement with furnace. House is in excellent condition and could not be built to-day under $3,000. Owners forced to sell have
CUT THE PRICE TO $1600
Terms Arranged
The location is most desirable, being close to Oak Bay Avenue

AN EXCEPTIONAL OPPORTUNITY
for the homeseeker which should not be overlooked

SWINERTON & MUSGRAVE LIMITED
630 Broughton St.
A policy in one of our fire or automobile insurance companies will give you absolute protection

OAK BAY SNAP
DELIGHTFUL STUCCO BUNGALOW HOME

Five rooms. Attractive and pleasing design and new condition. Has full basement, separate garage, choice flowers and fruits. Splendid location near golf links. A home to be proud of. Owner leaving city offers a real bargain
for $4200

MACNICOL & CO. LTD.
704 Yates St. E0822 and E5797

COMFORTABLE FAMILY HOME
AND
VERY ATTRACTIVE PURCHASE

This home is well planned for a family, containing eight good rooms, a full bathroom upstairs and extra toilet in the basement. It is in excellent condition throughout, having been re-roofed and painted. The location is 1120 Richardson Street, which is handy to both grade and High School and yet within walking distance of town. One can hardly conceive of better value even in to-day's low market at the price of $3500

THE ROYAL TRUST COMPANY
Exclusive Agent
E4126 Res. G4018

THIS IS NOT A SO-CALLED "SNAP"
THIS IS A REAL ONE
$950

JUST LISTEN TO WHAT WE CAN DELIVER FOR THIS AMOUNT: A bungalow of six very nice rooms in first-class condition; 3 fireplaces; hot and cold water; 2-piece bathroom with separate toilet; good garden with fruit trees, etc. There are two lots and three garages, the rentals from which nearly pay the taxes on the whole property. Close to schools and car line and within easy walking distance of city, being just outside ½-mile circle. Easy terms can be arranged and immediate possession given.

EXCLUSIVE LISTING
F. R. BROWN & SONS LIMITED
1112 Broad Street Phone G7171

$550 — GOOD THREE-ROOM COTTAGE on large, level lot, planted in orchard. This house is nicely decorated; close to bus. Saanich taxes. Act quickly!

$200 — Terms. Oak Bay gift: Choice corner lot, all cleared, level; ready to build. The location is ideal, close to Newport Avenue and to the sea; low taxes.

LEE, PARSONS & CO. LTD.
1222 Broad Street

WATERFRONT SPECIAL

$150 cash and the balance at $25 per month buys a nice 6-room home on seafront, with lawn down to the water, fruit trees and garage, electric light and water laid on. This property is to be sacrificed for $1600

VANCOUVER ISLAND REALTY
203 Kresge Bldg. E6441

50 ACREAGE

LINE LEVEL 50-FOOT LOTS, FACING MT. View High School. $100; terms, $5 monthly.

PEMBERTON & SON
625 Fort St. Phone G8124
2506-tf

City Hall Windows Broken as Protest

Special to The Times

Nanaimo, Oct. 27.—Annoyed when told water rates would be deducted from his relief pay, James Hannay yesterday afternoon broke three of the four front windows of the City Hall. The crash of falling glass brought officers from the police station and the man was taken in charge.

Hannay appeared before Magistrate Potts this morning and was charged with causing wilful damages to the City Hall. Accused pleaded he was ill and upset, his wife and children being in the hospital, and the magistrate released him on suspended sentence with payment of damages.

Bladder Weakness Troublesome Nights Swiftly Relieved

If you are troubled with a burning sensation, Bladder Weakness, frequent daily annoyance, getting-up-nights, dull pains in back, lower abdomen and down through groins—you should try the amazing value of Dr. Southworth's "Uratabs" and see what a wonderful difference they make! If this grand old formula of a well known Physician brings you the swift and satisfying comfort it has brought to dozens of others, you surely will be thankful and very well pleased. If it does not satisfy, the druggist that supplied you is authorized to return your money on first box purchased. This gives you a ten-day test of "Uratabs" without risk of cost unless pleased with results—so, if you would know the joys of peaceful, restful sleep and a normal, healthy bladder, start the test to-day. Any good druggist can supply you. (Advt.)

CROSSWORD PUZZLE

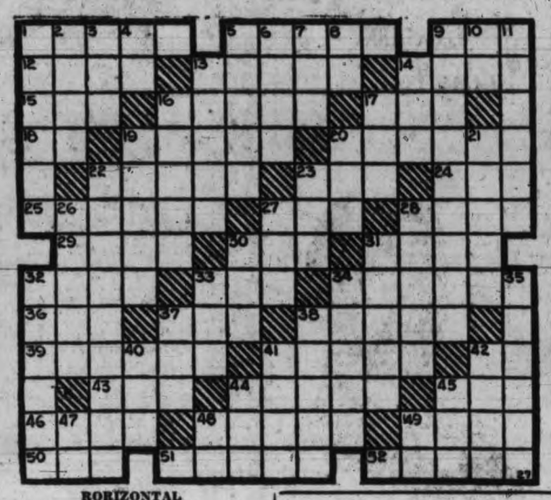

HORIZONTAL
1. Sound reasoning.
5. Light raft.
9. Multitude.
12. Entrance.
13. Chinese dependency.
14. Fertilizer.
15. To peruse.
16. Expected.
17. Boggy land.
18. Hour (abbr.)
19. Heavenly body.
20. Waltzer.
22. Half-rotten.
23. Morass.
24. Derby.
25. Fence stairs.
27. Suitable.
28. Hovels.
29. Heathen god.
30. Sack.
31. Certain.
32. To mend.
33. Merriment.
34. Fountain.
36. Silkworm.
37. To help.
38. Musical drama.
39. Roasting.
41. Paroxysm of grief.
42. Preposition.
43. Sneaky.
44. Frozen.
45. To place.
46. Hoe.
48. Edible fungus.
49. To fag.
50. Era.
51. Extremely violent.
52. Roll of tobacco.

VERTICAL
1. Undue delay in asserting a right.
2. Smell.
3. Cotton machine.
4. Pronoun.
5. Two-footed animal.
6. To instigate.
7. Guided.
8. Street.
9. What country was named Manchukuo by Japan?
10. Either.
11. Ejaculates.
13. Volumes.
14. Males.
16. House for travelers.
17. To exhaust.
19. Atlantic entrance to the Panama Canal.
20. Period.
21. Supped.
22. Greatest woman athlete of the 1932 Olympics.
23. Large.
26. Coronet.
27. Ventilator.
28. To expedite.
30. Embryo flower.
31. To consume.
32. Argument.
33. Tree genus Ficus.
34. To cause to decay.
35. Eaves trough.
37. Some.
38. Cast amorous glances.
40. Faulty.
41. Pertaining to air.
42. Symptom of epilepsy.
44. Lump of meat.
45. "A —— in a poke"?
47. Hawaiian bird.
48. Mother.
49. Seventh note.

Mae Finds Life Not Always May

By ROBERT GRANDON

Hollywood, Oct. 26.—Ran across Mae Clarke at Radio studios the other day, where she's finishing "The Penguin Murder," and it's a joy to find her hale and hearty after her long sickness . . . Overweight now by three pounds . . . normally she tips the scales at 112 . . . she'll be off to New York soon to take part in a new Ben Hecht-Gene Fowler play.

Hard luck is Mae's middle name . . . From the start, it's dogged her and she's found life not always May . . . When her father Walter Clarke, a movie pianist, moved from Philadelphia to Atlantic City, Mae finished high school and went to work as a waitress. Fired for being late one day, she got a promise of a chorus job on Broadway. Arriving to find it a myth, she went in the chorus of the Strand Roof floor show and later at the Everglades, where Barbara Stanwyck danced next to her . . . Broke both her ankles one night doing a fancy step . . . Got a small speaking part in "The Noose" and a featured dance spot in "Manhattan Mary."

Went into vaudeville with Lew Brice, brother of Fanny, and married him. Divorced him and went to Hollywood. Got her chance in "Waterloo Bridge" and made eight pictures without a rest . . . then came the breakdown . . . and now the comeback.

Bought a home on the edge of Beverly Hills where she lives with her parents, brother and sister . . . Is twenty-two years old and her birthday is August 16 . . . Stands five feet four inches and has brown hair and eyes.

Mae says her only dissipation is hard work . . . She'd better take lessons in dodging hard luck and make it a business.

Hollywood is noted for its famous cooks. Send to Robert Grandon, in care of this paper, for an illustrated leaflet, Favorite Recipes of Famous Stars. Enclose 3 cents with a stamped, self-addressed envelope.
(Copyright, 1932, Publishers Syndicate)

AUTO TRAGEDY ACCIDENTAL

Vancouver Jury Frees Motorist of Blame in Motorcycle Crash

Vancouver, Oct. 27.—"It was a natural accident; no possible blame can be attached to anybody concerned."

That is how the foreman of the coroner's jury reported to Coroner W. D. Brydon-Jack at the conclusion of the inquest Wednesday into the death of sixteen-year-old George Rollings, the motorcyclist who lost his life on Broadway West, Sunday afternoon.

M. H. Ball, driver of the motor car with which the cycle collided, who is under arrest facing a charge of manslaughter, asked permission through his counsel, George E. Housser, to make a statement. This was welcomed by the coroner and the usual warning given that his evidence might be used in subsequent proceedings.

Mr. Ball said that he was driving east on Broadway and decided to turn north into Macdonald. He signalled with his left hand, worked to the middle of the street, and seeing no other vehicle nearby proceeded to turn at a moderately slow speed.

It is possible to see only one block eastward because of a rise in the road. While he was turning a motorcycle coming from the east suddenly flashed in front of him, he said. It swerved into Macdonald and out again to Broadway, striking his left fender a sharp blow in passing. This impact threw the cycle off balance. It zigzagged out of control for about seventy-five feet and then crashed into a pole.

This evidence corresponded with that of other eye-witnesses who saw various phases of the tragedy, one seeing the cycle, and another the motor car. Nobody available appeared to have seen the whole occurrence as it affected both vehicles.

To-day's Birthdays

Phone G 6822

Tommy Harper, 408 Admirals Road, Victoria (6).

Jimmy Ball, 848 Esquimalt Road, Victoria (3).

Gwen Patricia Stokes, 1710 Davie Street, Victoria (4).

Lucy Isobel McGee, McRae Avenue, Saanich (7).

Eileen Annie Ells, 3255 Tennyson Avenue, Victoria (8).

AUNT HET

BY ROBERT QUILLEN

"I always thought Emmie was a Fundamentalist, but I heard her say 'darn' once when she struck a needle in her finger."

(Copyright 1932 Publishers Syndicate)

ACT AGAINST FREE STATE

Valera Country No Longer to Enjoy Preference on British Market, Thomas Says

Canadian Press

London, Oct. 27.—The Commons continued debate to-day on a Labor motion to reject the Ottawa Conference trade agreements between the United Kingdom and the Dominions with the knowledge the Irish Free State would be cut off from preferential treatment of its exports to the British market.

Anouncement of the government's intention to end preferential tariffs on goods from the Free State at the expiration of last fall's Tariff Act came from J. H. Thomas, Dominions Secretary.

Mr. Thomas, who was moving rejection of the Labor amendment, said the Free State by its failure to pay land annuities due the Bank of England had deprived itself of benefits other dominions would obtain in the British market through the Ottawa agreements.

The decision placed the Free State in a position where a considerable list of its exports will pay two duties in Great Britain, a special 20 per cent levy imposed when it failed to come to terms over the annuities, and the regular 10 per cent duties imposed on goods from foreign countries.

Community Club At Ladysmith Formed

Special to The Times

Ladysmith, Oct. 27.—A community service association for Ladysmith was organized on Tuesday evening at a well-attended meeting held at Roberts Street Hall. The gathering was sponsored by the United Free Church, and Rev. C. McDiarmid was chairman.

Speakers included Mayor Mason, E. W. Forward, J. Harris, W. Joyce, G Toynbee, R. Trotter, J. Rodger and R. S. Wood. Organization will be advanced at a meeting to be held on November 10.

Coffee and sandwiches were served during the evening.

FEES OUTSIDE COUNCIL POWER

Saanich Trustees Refused Support in Move to Waive Charges

The Saanich School Board yesterday evening received official notification from the municipal council that high school fees were not within the jurisdiction of the council. Therefore the request of the trustees for guidance, to permitting exceptions from payment of scheduled charges, could not be acted upon. The letter was ordered filed.

The trustees passed a vote of appreciation of the work of the Mount View Parent-Teacher Association, the occasion being a letter which stated that the association had paid an account of $75 for resurfacing and polishing the floor of the school auditorium, to permit its use for dancing.

The board will have badminton courts outlined on the floor of the auditorium, on the understanding that the Parent-teacher Association will provide playing equipment.

The trustees were also informed that working bees would be organized by the association for grading a tennis court, if the municipal engineer would supervise the work. Tennis equipment would also be provided by the association.

Trustee W. Tomes was appointed to co-operate with Mrs. V. S. MacLachlan of the Parent-techer Association in this undertaking.

Largest Sale In Canada
"SALADA" TEA
"Fresh from the Gardens"

Extraordinary Values for the Week-end
GROCETERIA CASH AND CARRY

WILD ROSE PASTRY FLOUR
10-lb. sack 37c

SPENCER'S BREAD FLOUR
7-lb. sack ..... 17¢
24-lb. sack ..... 55¢
49-lb. sack $1.05

SEA FOAM PASTRY FLOUR
7-lb. sack ..... 23¢

FIVE ROSES FLOUR
Flour Specials
Five Roses, Royal Household, Purity, Maple Leaf, Royal Standard and Robin Hood.
24-lb. sack ..... 65¢
49-lb. sack $1.20

Soaps and Cleansers

KIRK'S CASTILE SOAP
5 bars for 24¢

Pearl White Naptha Soap
5 bars for 15¢

ROYAL CROWN CLEANSER
2 pkts. for 9¢

OXYDOL, large pkt. ..... 18¢

LUX SOAP FLAKES
Large Pkts., 18¢

TEAS
Nabob, Jameson's, Malkin's, Blue Ribbon, Spencer's Breakfast Blend,
1 pound for 35c
3 pounds for $1.00

Jameson's Coffee
35¢ lb.; 3 lbs. for $1.00

New Season's Nuts for Hallowe'en
Large Brazils, per lb. ..... 15¢
Tarragona Almonds, per lb., 16¢
Large Chestnuts, per lb. .. 20¢
Soft-shelled Walnuts, per lb., 30¢
Sicily Filberts, per lb. .... 15¢
Large Filberts, per lb. ..... 20¢
Mixed Nuts, no peanuts, per lb., for ..... 20¢

Ashcroft Tomato Ketchup, 13-oz. for ..... 10¢
"Hatric" Pumpkin, 2s, squat tin, for ..... 9¢
Royal City Corn, 2s, new pack; 2 tins ..... 19¢

BOYS AND GIRLS
Win This Bicycle in the Aylmer Label Contest!
Get particulars in our Grocery Department, or tune in on Radio Station CKWX, Mondays, Wednesdays and Fridays, 5.45 p.m. to 6 p.m.

Aylmer Tomatoes, 2½s, 2 tins for .. 19c Limit 6
Aylmer Peas, sieve 5, 2s, 2 tins for .. 19c Limit 6
Aylmer Golden Corn, 2s, per tin 11c
Aylmer Royal Anne Cherries, 2s, per tin .. 15c
Aylmer Green Pea Soup, 3 tins ..... 22¢
Aylmer Tomato Soup, 3 tins ..... 22¢
Aylmer Assorted Soups (except Chicken), 3 tins ..... 25¢
Aylmer Clam Chowder (manufactured in B.C.), 3 tins ..... 25¢

Soup Labels Count Double

Aylmer Green Asparagus Tips, 1s, per tin 25c
Aylmer Tid-Bits Pineapple, 8-oz., per tin 10c
Aylmer Crushed Pineapple, 2s, squat, per tin 18c
Aylmer Tomato Juice, 2s; 2 tins 20c
Aylmer Corn, 1s, per tin 6c
Aylmer Raspberry Jam, 2-lb. tin 20c
Aylmer Peaches, Pears, Logans and Apricots, 8-oz. tins, 2 for ..... 19¢

Jam Specials—While They Last
Quaker Strawberry Jam, 12-oz., per jar ..... 10¢
Quaker Loganberry Jam, 12-oz., per jar ..... 10¢
Quaker Strawberry, Loganberry, Greengage and Cherry Jam, 4-lb. tins ..... 35¢
3 tins for $1.00
Aylmer Raspberry Jam, 2-lb. tin, for ..... 20¢
Spencer's Plum Jam, 4-lb. tin, 30¢
Aylmer Seville Orange, 2-lb. glass jar ..... 24¢
Empress Raspberry Jam, 4-lb. tin, for ..... 49¢

CANNED FRUIT
Lynn Valley Plums, 2s, squat; 2 tins for ..... 25¢
Burford Pears, 2s, squat; 2 tins, 23¢
V.C. Australian Sliced Pineapple, 2½s ..... 20¢
Australian Sliced Peaches, 16-oz., per tin ..... 15¢
Australian Sliced Pears, 16-oz., per tin ..... 15¢
Saanich Blackberries, 2s; 2 tins, 33¢
Saanich Loganberries, 2s; 2 tins, for ..... 33¢
Saanich Pears, 2s, per tin ..... 17¢
Saanich Pitted Cherries, 2s, per tin, for ..... 18¢
Quaker Apricots, 2s, squat, per tin, for ..... 15¢
Orchard City Peaches, 2s, squat tins, 2 for ..... 25¢

SUNDRIES
B.C. Honey, 4-lb. tins ..... 58¢
Nugget Shoe Polish, 2 tins for 19¢
Rogers' Syrup, 5-lb. tins ..... 36¢
Jet Stove Polish ..... 20¢
Orchard City Peas, sieve 2, 2s; 2 tins for ..... 23¢
Libby's Kraut, 1s; 2 for ..... 17¢
Libby's Tomato Juice, 14 oz.; 2 tins for ..... 19¢
Heinz Pork and Beans, med. tins, for ..... 10¢
Jameson's Vanilla or Lemon Extract, 4-oz. bottle ..... 25¢
Lynn Valley Peas, sieve 4; 2 tins for ..... 19¢
Brown & Polson's Flavored Cornstarch, per pkt. ..... 17¢
Brown & Polson's Corn Flour, 1s, for ..... 15¢
Brown & Polson's Rice Flour, 1s, for ..... 15¢
Tea-Bisk, makes perfect biscuits, 33¢
Libby's Corned Beef, 1s; 2 tins, 25¢
Del Monte Large Prunes, 2-lb. carton for ..... 20¢
Australian Recleaned Sultanas, 2 lbs. for ..... 23¢
Australian Recleaned Currants, 2 lbs. for ..... 23¢
New Season's Mixed Peel, per lb., for ..... 18¢

DAVID SPENCER LIMITED

TIGER BRAND COHOE RED SALMON

Canned Fish
Brunswick Sardines, 5 for .. 23¢
King Oscar Sardines, in oil, per tin ..... 10¢
Crab Meat, ½s, per tin ... 22¢
Tuna Fish, ½s, per tin .... 20¢
Connor's Herring in tomato; 2 for ..... 21¢
Saanich Minced Clams, ½s, per tin ..... 14¢
Saanich Whole Clams, 1s; 2 for ..... 25¢
Snowcap Pilchards, 1s; 2 for ..... 15¢
Horseshoe Salmon, ½s, per tin . 14¢

Candy Specials
Hallowe'en Mixed Candy, ½ lb., at ..... 10¢
Hallowe'en Kisses, ½ lb. .. 12¢
Hallowe'en Gums and Jellies, ½ lb. ..... 15¢
Chocolate Peanut Clusters, ½ lb., at ..... 12¢
Licorice Allsorts, ½ lb. .... 10¢
Large Chocolate Bars ..... 15¢

Breakfast Foods

Kellogg's All-bran, per pkt. .. 19¢
Kellogg's Rice-Krispies per pkt. ..... 10¢
Aunt Jemima Pancake Flour, at ..... 15¢
Buckerfield's Pancake Flour, at ..... 15¢
Robin Hood Rapid Oats, per pkt., at ..... 19¢
Ogilvie's Wheat Hearts, 5-lb. bag ..... 22¢
Five Roses Cracked Wheat, 3s, at ..... 15¢
Shredded Wheat Biscuits .. 10¢

Biscuit Specials
Christie's Chocolate Eclairs, per lb. ..... 25¢
Christie's Premium Sodas, per pkt. ..... 17¢
Christie's Midget Snaps, 8-oz., for ..... 12¢
Christie's Assorted Tea Biscuits, 1-lb. pkt. for ..... 25¢
Butter Macaroons, per lb. .. 19¢

FREE
Toys for the Indoor Season
A delicious cream-filled Biscuit and one Toy with every pound.
Per lb. ..... 35¢
2 lbs. for 65¢

Red Arrow Graham Wafers
Cellophane wrapped, 1s; per pkt. for ..... 18¢

ESTABLISHED 1885

Men's Work Boots, $2.95

Men's Ford Boots and Oxfords, $5.00

A Few Lines Only

Ladies' Special Shoes, $2.95

Greatly Reduced

MAYNARD'S SHOE STORE

649 Yates Street Phone G 6514

WHERE MOST PEOPLE TRADE

REDUCED RATES

1 mile	25c	3½ miles	65c
1½ miles	30c	4 miles	70c
2 miles	35c	4½ miles	80c
2½ miles	45c	5 miles	90c
3 miles	55c		

SAFETY CAB COMPANY—GARDEN 1155

EYE COMFORT

Your eyes deserve the best of care. Properly prescribed Glasses will render you real comfort.

GORDON SHAW

Optometrist

105 Woolworth Building

Over 15c Store Phone E 9452

WEEK-END SPECIALS

Friday and Saturday Only

Bifocal Glasses, complete in new style mountings. 20% off.

Stylish Pink Gold-filled Frames. Reg. $7.50 value, for $3.75

Reading Glasses at a special saving; modern eye test included.

"TENTH YEAR HERE"

LAST RITES HELD

Canon H. W. G. Stocken conducted the funeral service for Albert Sampson Lloyd yesterday afternoon in the presence of the family and many friends of the deceased. Interment was in Royal Oak Burial Park. The following acted as pallbearers: F. Rushwood, C. Gove, C. Flesh, David Gove, H. Best and J. W Hearn.

Hugh Dalton, secretary of the British Columbia branch of the Canadian Manufacturers Association, is at the Empress Hotel to-day from Vancouver

ALL KINDS OF

COAL AND WOOD

Rose Fuel Co.

G 1822 1700 Douglas St.

De Luxe Beauty Salon

Miss (Jimmie) Lockie and Mrs. (Emily) McAdam

Special Permanent, $3.75

Also Marcelling, Finger Waving, Hair Cutting

Phone G 0020

Bank of Toronto Building Douglas St. (Downstairs)

Dry Kindling Wood

Place Orders Now—It Will Be Hard to Get Later On

Lemon, Gonnason Co. Ltd.

Empire 7141-7142 Victoria, B.C.

TRADE IN YOUR OLD WASHER

Up to $50.00 Allowed on a New G.E. Washer

JAMESON'S Electrical Ltd.

717 Fort St. G 1823

FINEST CREAMERY BUTTER

OUR OWN BRAND

CENTRAL CREAMERIES LTD.

Circulating Heaters

Over two dozen styles to select from; suitable for the smallest room to the largest home or store

Prices From **$22.75** Terms Without Interest

Standard Furniture

737 YATES

WOULD FEED ENTIRE CITY

Meals Given By Sunshine Inn Now Number as Many as Entire Population

Sufficient meals have been provided the needy during a little over nine months by Sunshine Inn to feed the entire population of Greater Victoria at one sitting, it was revealed in the monthly report given out to-day by Captain Burges J. Gadsden, manager of the Inn.

September was particularly a building and improvement month at the Inn. The addition erected by the Kiwanis Club was a splendid help and is a great relief to the work, as well as adding to the convenience and attractiveness of the building itself. Painting of the whole building was done by A. M. McAuley and his workmen, with paint material supplied by The Paint and Supply Co., all of which, both labor and material, was contributed as a donation to this benevolent endeavor. All of the windows in the original building were repaired by Roy Wilkenson, glassworker, and the glass was given by Messerschmidt and Sons. Metal drain pipes were replaced and made like new, jointly by the Clyde Sheet Metal Works and the Pacific Sheet Metal Works, while as a finishing touch a new sign Sunshine Inn was made and put by Miller and Patterson. The ladies of the Pro Patria Branch of the Canadian Legion, have made and put up curtains at all of the windows.

A great deal of work has been done by men who have been receiving the benefits of Sunshine Inn. They have been ready and willing to help with the varied jobs, that require to be done to keep Sunshine Inn running smoothly.

"Although we made progress in the direction of improvements during September, the balance sheet, presented to the directors of the Victoria Welfare Foundation, showed a net depletion of cash reserves amounting to $89.69 for the month," said Capt. Gadsden. "We guard the reserve with much care and desire to keep within our income each month if possible.

In September 6,560 meals were provided, out of which approximately 700 were for children and about 170 for women. The total over all for the little more than nine months operation has reached nearly 60,000 meals.

The Inn is using at the present time, over 100 pounds of potatoes each day and carrots, onions, fruit, bread and meat in quantities.

DONATIONS

Cash donations to Sunshine Inn since August 9, follow: W. J. Rennie, $5; Ladies' Workroom at David Spencer Limited, $4; Mrs. Stocker, $1; L. J. Eakman, $1; Miss C. Macklem, $1; E. B. Andross, $10; R. Beard, $1, Just a Friend, $6; Mrs. S. R. Ross, $1; the Greater Victoria District Lawn Bowling Association, $21.48; F. G. Alderzey, $2, Mrs. A. W. Jones, $3; F. W. Nolte & Co., $10; L. J. Eakman, $2, Mr. Parsons, $1; Miss Muriel Galt, $10; Mrs. March, $5, from Jean, in memory of a mother's birthday, $1; Victoria Trades and Labor Council, $10; Mrs. G. A. Campbell, $1.01; R. Beard, $1; Mrs. McClung, $1, Nemo, $1, lady helper, fined herself for being late, 50c; Just a Friend, $6; Anton Henderson, $5; M.E.H., $1; Mrs. P. B. Gregory, $5; the Lady at 29 Marlboro, $5; John A. Grant, $5; Mrs. Urry, $10; Friend, $5; Senator G. H. Barnard, $25; G.K., $5; G.E.J., $1; F. A. Lindsay, $60; C. Symcock, $1; F. W. Nolte & Co., $10; Friend, $2.20; Mrs. L. E. Knight, $2.50; J. Owen Clay, $5; H. Webster $1 and Nemo, $1. Total, $254.69.

"I cannot speak too high in appreciation," said Capt. Burges J. Gadsden, manager, of the hundreds of contributors, both large and small, and from many miles around, who by their consistent kindness and unselfish sympathy, have made of this institution, which is unique in this country, I think, a most successful undertaking.

"Tribute is due to the faithful attention given by the accountant, Mr. Baird, and the large number of ladies who have given half days serving the food. There are about sixty different ladies each week, who give their service in the kitchen. Ladies are welcome and being added as they volunteer to give a morning or afternoon help once a week."

NEWS IN BRIEF

To-morrow evening at 8 o'clock in the Jones Building, Fort Street, Dr. Irene Bastow Hudson, of this city, will deliver a lecture on "Heredity in the Light of Esoteric Philosophy." The lecture is under the auspices of the Victoria Theosophical Society.

A coroner's jury at the inquest over the body of Mrs. Elizabeth Kruse this morning decided she came to her death accidentally "by drowning in a wash tub while in a fit." The inquest was held at Sands Mortuary with Coroner E. C. Hart presiding.

Preliminary hearing of William Birch on a charge of criminal assault was held in the Provincial Police Court yesterday afternoon. He was committed for trial by higher court. R. C. Lowe appeared for the defence and Sergeant Richard Harvey conducted the prosecution.

The provincial government passed an order-in-council yesterday confirming the appointments of Major F. G. Fordham, Col. J. S. Dennis and Professor W. A. Carrothers on the new B.C. Relief Board. They will meet the cabinet Monday to discuss relief for single men under the new federal policy.

Donations of cards, cribbage boards and any other indoor games will be taken to relief workers at Otter Point and Mid Creek camps if left at Provincial Police Headquarters. Constable Archie Carmichael made an appeal yesterday for the men, who, he says, need recreation in the evenings. Magazines and other reading matter would be acceptable.

Dr. Irene Bastow Hudson of this city has written a book recently published in London by Rider and Company, on "Heredity in the Light of Esoteric Philosophy." To-morrow evening at 8 o'clock Dr. Hudson will lecture on the subject of this book. The lecture is free and will be given under the auspices of the Victoria Independent Theosophical Society in the Jones Building, Fort Street.

The number of unemployed men taking advantage of the comforts of the Citizens' Recreation Rooms at Fort and Langley Streets is daily increasing. The rooms have been operating since last February and have been made possible by public subscription. Furnishings and equipment also have been given. The rooms are now occupied by more than 200 men daily, and with the advent of winter, it is frequently found there is a shortage of chairs. The secretary appeals to any who have spare kitchen or folding chairs, to donate them for use in the rooms. Information will be given by telephoning E 6932.

Game-bird farming made considerable progress in British Columbia last year, A. Bryan Williams, game commissioner, reports. Forty-three persons were engaged in rearing pheasants and ducks last year. While the majority of those engaged in breeding pheasants have not met with the success they anticipated this has been due to their lack of knowledge, he says. A few have done quite well and others with the experience they have gained should do better in the future. Even at present low prices pheasants can be raised at a good profit and there is an excellent prospect of the industry attaining very large proportions.

Last year's catch of muskrats in British Columbia which totalled 106,920, was the largest since 1923, A. Bryan Williams, game commissioner, reports. The catch of muskrats on Vancouver Island amounted to 9,000 pelts. "While there is no doubt that muskrats are not a desirable animal on the south end of Vancouver Island and that they will have to be exterminated by some means," writes Mr. Williams, "at the same time the money derived from the sale of their pelts which are of good quality and fetch a fair price, was a great help to a number of needy men who would otherwise have probably had to go on relief and be an expense to the government."

Y.M.C.A. NOTES

Sturdy little Helen Unsworth, thirteen-year-old "comer" of the Y.M.C.A. swimming team, will probably make her bow in open competition at the next city gala, as the result of her time in recent races. After covering the fifty-yard course at the Crystal Garden in 31 and 2-5 seconds, she showed up to particular advantage in the "Y" pool yesterday evening when Coach Archie McKinnon put his squad through its paces.

Reorganization of the Spellers' Club started at the Y.M.C.A. yesterday evening when the group met for its first dinner meeting of the season. Impromptu speeches featured the programme. Election of officers will take place at next week's gathering.

The association's membership committee will meet at 7 o'clock to-morrow evening to review the results of its recent campaign and make plans for the future.

The Hi-Y Club will meet at a dinner this evening to induct new members and make plans for the provincial conference in Vancouver on November 11, 12 and 13. Delegates to the British Columbia gathering will probably be named to-night.

Jack Watson will again lead the destinies of the Quad Club at the Y.M.C.A., when elections take place next Tuesday evening at the group's 6.30 o'clock dinner meeting. He is the only nominee for president. Gordie Fields, Jack Hartree and Chris McRae are up for vice-president, and Ken Kendall, Gordie Fields and Dave Bird for secretary-treasurer. The club will be divided into two groups this year for competitions to be staged among its members. Programmes for the year will also be sketched at next Tuesday's dinner.

DIES IN VANCOUVER

The death occurred in Vancouver this morning of Mrs. Margaret Rogerson, aged eighty-five years, widow of Isaac Rogerson, a resident of Victoria for nearly twenty years before she left to reside in the Mainland city twenty-five years ago. She is survived by two daughters, Mrs. R. G. L. Clarke and Mrs. Victor Odlum, both of Vancouver, and one son, B. L. Rogerson of Victoria.

The remains will be brought to Victoria to-morrow for services on Saturday afternoon at 2 o'clock. Interment will be in the family plot in Ross Bay Cemetery.

Campbell After New Record In February

Capt. C. D. Browne, Here To-day From Montreal, Advised By Racer of Plans

Attempt Will Be Made to Lower Record of 253.968 Miles an Hour

Sir Malcolm Campbell, holder of the world's automobile speed record, is planning to return to the Daytona Beach speedway in February to beat his own record, according to Capt. C. D. Browne, general manager in Canada for W. W. Wakefield and Company Limited, who arrived at the Empress Hotel to-day from Montreal.

Capt. Browne stated he had just received a letter from Sir Malcolm in which the famous British racer said he expected to be at Daytona Beach with his Bluebird in February of next year.

The attempt will be made exactly a year after the present record was established, Sir Malcolm having set a speed of 253.968 miles an hour with his twelve-cylinder car on February 24, 1932. This record exceeded by 8.235 miles an hour the record of 245.733 miles an hour, the time he established in February, 1931.

Speaking of general conditions as he found them in Canada, Capt. Browne said he had noted a most hopeful feeling throughout the country. He came out to the coast from Montreal via Winnipeg, Saskatoon and Edmonton, and plans to return east by way of Calgary and Regina.

FUNERAL SATURDAY

The funeral of Maurice Chevalier, who passed away last Saturday, will take place Saturday morning, the cortege leaving the Sands Mortuary at 8.40 o'clock. At 9 o'clock mass will be celebrated by Father A. B. Wood at Our Lady of Peace Church, Old Esquimalt Road. The remains will be laid to rest in Ross Bay Cemetery.

CHIEF WARNS ON HALLOWE'EN

Children Can Have Lots of Fun Without Doing Damage to Property, He Says

Chief of Police Heatley this morning issued some good advice to children regarding Hallowe'en pranks next Monday, pointing out that they can have lots of fun without doing wanton damage to property.

The chief will have an extra patrol on duty Monday to see that the Hallowe'en damage toll is kept to a minimum.

On Friday night at 7.15 o'clock the chief plans a radio talk, in which he will warn children about Hallowe'en pranks. He will follow this up Saturday night with a talk at the same hour on the subject of the recent damage to schools in the city.

FUNERAL MONDAY

The funeral of Mrs. Enid Mary MacLean Hill will be held on Monday afternoon, leaving the family residence, "Hillhaven," Esquimalt Road, at 1.45 o'clock and proceeding to the First United Church, where Rev. W. G. Wilson, D.D., will conduct the services. Interment will be in Royal Oak Burial Park.

Toppenish, Wash., Oct. 27. — Hogs were traded for ducks, sheep for hardware, grain for groceries and chickens for a load of straw here in an official "swap days." Ranchers and merchants mingled to bargain with each other, and at the close commented on their satisfactory deals.

FIRECRACKER JOKE COSTLY

Driver Forced To Pull Up Suddenly, Breaks Glass, When Cracker Thrown in Car.

A boy's joke with firecrackers proved expensive yesterday evening for G Mellor, 819 Broughton Street.

While driving south on Blanshard Street, near View, a firecracker was thrown into his car by a boy on the street. Mr. Mellor pulled his car up sharply and the sudden stop caused a pane of glass on the back seat to fall forward. The pane broke. It was worth $15.

WEST INDIES VIEWS SHOWN

Major M. Kirkpatrick Crockett Gives Lantern Lecture Before Rotarians

Remarkable lantern slides of the West Indies were shown before the Rotary Club this afternoon at the Empress Hotel by Major M. Kirkpatrick Crockett, city land commissioner. The pictures were taken during the Great War, when the lecturer was second in command of the Canadian artillery garrison at St. Lucia.

Pictures of liners being coaled by native women, who carried fuel in baskets balanced on their heads, and showing girls bearing 100 pound shells half a mile up-hill to the fortifications, were among the incidents of native life which aroused interest. There were also fine views of rivers, waterfalls, rickety boats used to catch flying fish, and natives preparing cocoa, coffee and sugar for market were shown.

DEVIL TREE

One of the most interesting views showed drainage operations to eliminate yellow fever, another being a gu-gu or devil tree, believed by the natives to be the source of plagues and death. The tree was a silk-cotton tree, which produces kapok, used to stuff cushions. Large parasitic water cups grow over the tree and fever mosquitoes breed in the cups.

A view of the moths storming around a searchlight was accompanied by assurances that each morning half a ton of scorched moths was gathered around the light, the casement being waist deep in remains attracted by the beam.

SUCCUMBS AT HOSPITAL

At the Jubilee Hospital yesterday there passed away John Peter Weinmeister, 1316 Finlayson Avenue. Mr. Weinmeister was born in Russia and came to this country four months ago from Fort Qu'Appele, Sask. He leaves in sorrow his widow, Mrs. Etta I. Weinmeister; one son, Jerry P., and one daughter, Elizbeth E. Weinmeister, at the family residence.

Funeral services will be held to-morrow afternoon at 2 o'clock from the S. J. Curry and Son Funeral Home, Rev. J. P. Hicks will officiate and interment will be in the Royal Oak Burial Park. It is requested that no flowers be sent.

By order-in-council passed yesterday provision was made for payment of compensation to S. Joyce, who was injured while acting as a provincial enumerator recently when a veranda railing gave way precipitating him to the ground.

May Cut Third Off Saanich Assessment

Assessor Tells Council Judge Lampman's System to Be Followed

Court Victories By Hudson's Bay Co. and J. W. Rowlands Establish Policy

Assessment of all land and improvements in Saanich will probably be reduced by one-third next year, the Saanich Council was informed yesterday evening by R. R. F. Sewell, assessor, at the termination of a long discussion of the assessment situation. Councillor W. F. Somers elicited the announcement of policy when he asked whether the assessor considered an award by Judge Lampman required changes. The judgment had cut assessments of property owned by the Hudson's Bay Company and J. W. Rowland by one-third.

"I have had in mind to strictly follow the judge's system and reduce all assessments, big and little, by one-third," said Mr. Sewell.

The meeting was specially called to discuss the assessment problem. Councillor L. C. Hagan having suggested at last week's regular council sitting that the assessment on farm land be reduced from the present basis of $125 an acre to $75.

FEARED OUTCOME

Reeve Crouch opened the proceedings with a statement that he hoped the meeting would make no recommendation to the assessor, as such a course might imperil the legality of the roll.

"If we have not confidence in our assessor, I think we should appoint a new one," the reeve commented.

Councillor Hagan said the owners of most of the farm land of Saanich were farmers not speculators. He urged a "sensible" tax on building improvements, declaring the urban wards could not function on the present basis of taxation if it were not for the rural wards. For three years he had refused to sign the assessment roll because of the disparity in the value assigned farm improvements and building improvements.

Councillor Denis Hoare said: "Improvements of all kinds are just 'improvements' to the assessor. It is illegal to make a distinction and all now fall under one heading for taxation purposes."

Councillor Hoare pointed out that the assessor did not necessarily accept low values stated in building permits.

NOT WORTH COST

Councillor Fred Borden said the cost of clearing land might be $200 an acre, but the improvement added might not be worth $50. The cost of clearing was not a real factor as the fertility of new land only lasted a short time. Much farmed land was not now worth as much as uncleared land.

Councillor Somers agreed that land clearing was not really a permanent improvement.

Councillor H. D. Coton said no desire existed to dictate to the assessor, but Judge Lampman had ruled that land used for horticultural or agricultural purposes must be valued at its worth for such purposes.

"If you bring down the value of land this council must put up the mill rate to secure a certain amount of tax income," Councillor Coton said.

WARNS OF PITFALLS

C. Harold Tait, municipal solicitor, told of difficulties involved in segregation of farm improvements. Such a column would be surplusage, as the tax on improvements must be levied on the total shown on the roll. Segregation of improvements might well lead to a great increase in the number of appeals to the courts, which was a matter to be avoided. It would be illegal for the council to instruct the assessor and the only correct action possible to the council was when it sat as a court of revision of the assessment roll. It could then change all or any figures submitted by the assessor.

Councillor Somers commented that farm land had no real value at the present time and Councillor Hagan concluded the discussion by remarking: "Well, it seems to me that there are a whole lot of legal points which prevent us from doing anything at all!"

Birthday Greetings Are Extended To-day To—

C. A. LOMBARD

ARTHUR LANE

CHARLES A. LOMBARD

Mr. Lombard, who is celebrating his eighty-sixth birthday to-day, is a well-known old-time citizen of Victoria. He was born in Paris, France, in 1846, and came to Victoria in 1858 when he was twelve years of age. He has been connected with music circles all his life and at one time owned a music store in this city. He is an honorary member of the Arion Club. He is a keen photographer and has turned out some excellent pictures. A keen exponent of the ancient game of chess, he was one of the participants in the famous international chess games between here and England. These games took place at the old Driard Hotel and the moves were telegraphed to England. On several occasions Mr. Lombard has acted as French Consul. He resides at 930 Collinson Street.

To-day is the birthday of Arthur Lane, a member of the circulation staff of The Colonist. Mr. Lane was born in Yorkshire, England, and resided in England for a number of years. In 1926 he came to Victoria and decided to settle here. He is a member of the A.F. & A.M., and is active in all their projects. He lives at 2090 Crescent Road.

WALTERS DENIES WATERING BANKS

Four Institutions Worth $506,000 Conservatively, Not $165,000, He Testifies

Ralph Walters was on the stand all morning to-day before Judge Lampman in his fight against extradition to the United States to face federal grand larceny charges in connection with the affairs of four Washington State banks and the Bankers' Holding Corporation of which he and his father, Charles E. Walters, who was ordered extradited last week, were the heads.

Mr. Walters produced the promotion statement of the Bankers' Holding Corporation which set out for investors the holdings of the corporation. He pointed to the stated underlying principles of the organization as "strength, service, safety," and the fact stated in large letters that "combined assets of the affiliated properties are over $3,000,000."

Vigorous denial was given by Mr. Walters, under examination by his counsel, Stuart Henderson, of the prosecution assertion that while the total capital of the four banks was only $165,000, the corporation in its financing has sold between $250,000 and $400,000 of stock to the public. Mr. Walters testified that the value of the four banks at a conservative estimate was $506,000, so on this basis there were no grounds for the testimony that he had unduly watered the stocks.

The court adjourned at 12.30 o'clock at the request of Mr. Henderson, to give him and his client an opportunity to confer before the testimony continued.

Mr. Henderson indicated his examination of Mr. Walters would likely conclude before the middle of the afternoon, when Prosecutor C. L. Harrison will start his cross-examination. Mr. Harrison's examination, it is expected, will run through most of Friday.

CHOIR CONCERT ON SATURDAY

Emmanuel Baptist Church, Quartette and Soloists Will Be Heard

Emmanuel Baptist Church Choir will give a concert at 8 o'clock on Saturday evening next when many of the most popular of secular songs will be rendered. In addition to the various choral numbers, the programme will include other attractions.

Miss Betty Sledge will give two violin solos accompanied by Miss Marguerite Van Vooght, while soprano and baritone solos will be sung by Miss Gladys Marchant and Fred Parfitt. Miss Nellie Scowcroft will be heard in two recitations.

There will also be a male quartette consisting of J Oakman, G. H. E. Green, H. Parfitt and F. Parfitt, which will sing four numbers. Mr. Green will be the choir conductor and Miss Winnifred Scowcroft and Mrs. Green will accompany.

FUNERAL ARRANGED

The funeral of Mrs. Elizabeth Kruse, wife of Edward Kruse, who passed away Tuesday at the family residence, 1144 Yates Street, will take place to-morrow afternoon at 2.30 o'clock from the Sands Mortuary Chapel. Mrs. Kruse is survived by her husband, her parents, Mr. and Mrs. Rueben Tillyer, of 650 Dunedin Street, one sister and seven brothers, all of this city.

VICTOR

Bi-acoustic

RADIO

10-tube Victor Bi-acoustic Superheterodyne. On easy terms.

$129

Hear this new radio and in less than five minutes you will realize what TONE means. No matter what you read about the beauty of Bi-acoustic music . . . you must hear it to realize what an advance it is in radio reception.

Come to-day and hear it.

FLETCHER BROS.

(VICTORIA) LTD.

1110 DOUGLAS STREET

PREFERRED RAW HOLSTEIN MILK

FROM TO-DAY

8 Quarts or 15 Pints For One Dollar

E. & T. RAPER

Phone Colquitz 18 P.O. Box 970

QUALITY—AT NEW LOW PRICES

HOME FURNITURE CO.

Built on Quality—Growing on Service

825 FORT STREET E 9921

Call on Hawkins & Hayward Ltd.

For your Lamp Sockets, Switches, Receptacles, Cotton and Silk Cord, Mazda Lamps, and the numerous other Electrical Supplies you use in your home, office or shop. They have the highest quality at reasonable prices.

1121 DOUGLAS ST., Corner View, Is

The Electrical Quality and Service Store Phone E 1171

SYNDICATE WINS GIRL WAGE CASE

Judge Finds Miss Rogers Was Employed By Local Men, Not By Company

The Investors Syndicate was not responsible for the payment of Miss Margaret Rogers, stenographer and cashier, at the rate of $5 a week, when the minimum wage calls for at least $15 a week, Judge Lampman ruled to-day in delivering his judgment on the suit of Miss Rogers against the Syndicate for $360, which she claimed as under-payment of $10 a week for thirty-six weeks.

The judgment accepted the argument of A. D. Macfarlane, K.C., defence counsel for the Syndicate, that Miss Rogers had been employed personally by those who were the agents of the syndicate here, who were the ones thus responsible for her wages and that she had not been an employee of the syndicate. Mr. Macfarlane produced the minimum wage correspondence to show that the minimum regulation had been overcome by having Miss Rogers sign a receipt for $15 a week wages, while she was getting only $5.

"This is a claim by a girl for the difference between the amount of wages she received and the amount she should have received, according to the Minimum Wage Act. She having been paid less than the minimum required, the judge went on. "The defence takes the objection that as the plaintiff is under the age of twenty-one years she should have sued by a next friend as required by the rules. Section 8 of the Minimum Wage Act gives the board power to fix a minimum wage and section 14 gives the right to recover in a civil action the balance between the amount of the minimum wage and the amount paid and the effect of the two sections is, I think, to make the plaintiff's aciton a claim for wages and hence she is suing properly in her own name as allowed by section 60 of the County Courts Act.

"A more serious ground of defence is that the plaintiff was not employed by the defendants, but that in the first instance she was engaged by Col. L. W. S. Cockburn and one, Simpson, in their individual or private capacities. I do not think that either Col. Cockburn or Simpson, or the two acting together, had authority to engage plaintiff on behalf of the defendants and on the facts that occurred at the same of the hiring, I have no doubt they engaged plaintiff in their private capacity.

"Since that time there are some circumstances and documents which tend to show that the defendants were the employers, but, on the other hand, the plaintiff has made statements both verbally and in writing which would indicate she thought her employer was the Victoria representative, instead of the defendant.

"I am not inclined to put much reliance on any of these letters and statements for two reasons; one is that at the time no attention was directed to the matter now in issue and the other is that where letters are relied on they are unsafe guides because of the fact that the writers seemed to me to lack the capacity to put in writing anything very exact.

"The bond and application certainly are in the plaintiff's favor, but I do not think they are conclusive as the forms are prepared by the bonding company and the usual case is no doubt that the person for whose acts the bond is given is an employee of the person in whose interest the bond is to be operative, but there may be other cases in which a bond may be given and this is an instance of one of them. What is clear is that in the first instance plaintiff was not engaged by the defendants and no new bargain was ever made.

"The defendants are entitled to judgment."

PAY LAST TRIBUTE

The funeral service for Mrs. Elizabeth Day was held yesterday afternoon, Canon J. Hinchliffe officiating. Many friends were present. Interment was in Royal Oak Burial Park. The following acted as pallbearers: John Day Jr., Joseph Day, Frank Edwards, Frank Crompton, George Robinson and George Cox.

Vancouver Police Head Pays Visit

Col. C. E. Edgett, chief of the Vancouver police department, visited the city to-day for conferences with police heads on general crime conditions.

He talked with Provincial Police Commissioner J. H. McMullin this morning and also had an audience with W. F. Kennedy, commissioner of the liquor control board.

He paid a visit to Chief Heatley at police headquarters to discuss crime prevention and spoke of the success attending the operation of the radio control system for motor patrols in Vancouver. Chief Heatley accepted his invitation to inspect the system in the Terminal City shortly.

Claims to Have News On Lindbergh Case

Associated Press

Seville, Spain, Oct. 27.—Jean Saul, detained by police yesterday for questioning in connection with the kidnaping of the Lindbergh baby, said today he would disclose none of his information about that crime except to United States police.

"Newspapers have offered me big money for what I know," he said, "but I'm not selling it. I know the names of some of the people who got the $50,000 ransom in the Lindbergh case, but I will talk to nobody but the American police."

Sawdust Costing More Than Wheat

Canadian Press

Calgary, Oct. 27.—Wheat is being sold for $9 a ton, while the prevailing price for sawdust is $10 a ton, the solicitor of a Calgary district farmer told the master in Chambers before the hearing of an application at the County Courthouse here.

Complete Schedule of Games Released For N.H.L. Teams

THE SPORTS MIRROR

Rise and Fall of Great Fighters Likened to the Tides

* * *

Tunney Fought As Preliminary to Dempsey Then Whipped Him

* * *

Tommy Loughran Has One of Greatest Records of Big Fellows

* * *

Loughran Always Had An Idea He Could Have Beaten Tunney

IT IS NOT two years since Tommy Loughran fought Max Baer in New York, and on the same card the obscure Stanley Poreda boxed a fellow named Walter Cobb in one of the preliminaries.

Now Poreda, stepping up gradually to top-ranking among the heavyweights, brushes Loughran aside with a decisive victory in ten rounds in Loughran's home town.

All that goes up, in boxing, must come down. Gene Tunney fought a preliminary bout to the Dempsey-Carpentier Battle of the Century at Boyle's Thirty Acres. A couple of years later he cut Dempsey to ribbons in Philadelphia.

* * *

It was Loughran's dream to fight Gene Tunney. He declared Tunney was a "mechanical fighter" and that was the kind of a fighter easiest for him to beat.

Oh, yes, there was something else between the pair, too. Loughran and Tunney met in an eight-round bout something like ten years ago. Loughran was not more than a middleweight then, but he gave Gene as good as he sent. Tunney did floor him in the first round, but Loughran came back to outwit him.

* * *

Years later, when Tunney was training at Speculator, N.Y., for his final fight—with Tom Heeney—Loughran motored from Philadelphia to watch him train. The night before, Loughran had fought Pete Latzo, and the boy from the mines had opened up a nasty cut over Tommy's eye.

Tunney peered critically at Loughran's eye as the two shook hands. Then said Gene rather crisply:

"You know, Tom, for a man who's supposed to be as clever as you are, you get cut up quite a lot."

Tom reddened and replied:

"If you defended your championship as much as I do mine, you'd probably get cut up too!"

Which was giving James Joseph just about as good as he sent, in consideration of the fact that Tunney had handpicked poor old Tom Heeney as a fit punching bag upon which to demonstrate his talents before retiring.

* * *

Loughran, indeed, was a fighting champion. He broke all the union rules of Cauliflower Guild by fighting anyone who came along. He has met the toughest men in his division, and has gone out of his way to take on heavier, and ostensibly tougher ones.

From 1925 untill 1929 he was unbeatable. From the time that a battler named Ad Stone took a close decision from him in 1925, until after he beat Mickey Walker, he fought thirty-six opponents, and defeated every one.

Many of these were formidable foes—Mickey Walker, Johnny Risko, Mike McTigue, Willie Stribling, Leo Lomski, Big Boy Peterson, Jack Gross, Georges Carpentier, Pete Latzo, Armand Emanuel, Marty Burke. In that group are boxers, hard punchers, rugged heavyweights.

* * *

One outstanding feature of Loughran's career was his wonderful comeback against Leo Lomski several years ago. The Aberdeen Assassin floored him three times for the count of nine in the first round. The third time that Lomski's swishing right connected, Loughran went sprawling, almost turning a somersault through the ropes.

For two rounds after that Loughran was actually out on his feet. A ringside newspaperman said, "He's fighting from memory now." But the old skill remained, and that lightning-like Loughran left darted into Lomski's face with destructive regularity during rest of the fifteen-round battle.

At the end Lomski was done up. Loughran had overcome the tremendous disadvantage of that first round, and fought his way back to victory.

Winnipeg Hockey League Organized

Winnipeg, Oct. 27.—The Winnipeg and District Senior Hockey League—the league without a team—was all set for the 1932-33 season after a meeting yesterday evening.

The argument as to whether it should have a three or four teams was settled at a special executive meeting.

Winnipegs, Olympic champions, Falcons and Selkirk will comprise the circuit, applications of Brandon and Native Sons of Canada, a Winnipeg aggregation, being turned down. Lack of playing strength caused the rejection of the Native Sons' bid, while financial difficulties kept the Brandon entry out.

W. G. Monson was elected president of the league with Edward Armstrong secretary-treasurer.

Jockey Elston Is Smashed in Spill

Latonia, Ky., Oct. 27.—Jockey Gilbert Elston, one of the leading riders on United States tracks, suffered concussion of the brain in a spill with his mount on the Latonia track Tuesday, hospital authorities announced yesterday.

It first was feared he suffered a fracture of the skull. A fibre skull cap, it was said, saved him from further injury.

Six Clubs Will Go Into Action On November 10

Toronto vs. Boston, Montreal Maroons vs. New York Rangers and Detroit vs. Chicago Is Scheduled for Opening Night; Ottawa Will Return to Hockey Wars on November 12 Against Maroons; Canadiens Go Into Action Same Evening Against Boston; Many Applications for Jobs as Referees

Montreal, Oct. 27—When the referees' whistles shrill on the night of November 10, announcing the start of the 1932-33 National Hockey League pennant race, only six of the nine teams entered will go to the post. The others straggle along a few days behind, the New York Americans bringing up the rear with their first test of the season on November 13.

Montreal, Toronto and Detroit will see action on November 10 as their teams square away on the long and gruelling grind that will not end till late next March.

Toronto's Maple Leafs, world champions and defenders of the Stanley Cup, entertain Art Ross and his revamped Boston Bruins in the Maple Leaf Gardens at Toronto on Thursday, November 10.

At Montreal Lester Patrick and his Rangers face Montreal Maroons, a team of comparative youngsters piloted by astute Eddie Gerard, who returns to the Canadian metropolis after a couple of seasons with the Americans of New York.

CHICAGO MEETS DETROIT

Chicago Black Hawks swing into action against the Falcons at Detroit. Both teams will have many new faces. Detroit has lost the Ottawa stalwarts of last season. Danny Cox, Hec Kilrea, Alex Connell and the others have been recalled to the Senators.

Out of National Hockey League competition last year, Ottawa will be back in the thick of things Saturday night, be the Senators' first opponents, revive be the Senator's first opponents, reviving the traditional rivalry between Montreal and the capital.

Les Canadiens, Montreal, have their first home game on November 12. The Boston Bruins will be their opponents. Chicago will be hosts to New York Americans in November 13. It will be the first start for bullet Joe Simpson's star-spangled crew.

Boston play at home for the first time on November 15, facing Montreal Maroons. The Americans make their first home stand against Bruins two days later.

Madison Square Garden fans will see the Rangers November 20, when they run into the Toronto Maple Leafs, who beat them out for the world title in the Stanley Cup series last spring.

All teams have been hard at work for nearly a month trying to condition men, and have them in tip top shape for the long and arduous winter. Each team plays forty-eight games, twenty-four at home and twenty-four on the road, meeting each other team three times away and three times on home ice.

The league has decided to take 3 per cent of all gates for operating expenses, and any balance left at the end of the season will be paid back to the clubs in inverse ratio to their gates. The club drawing the most of the gate will get least back under this plan because it will least need it.

MANY REFEREES

The league has between twenty and thirty applications for the job of tooting whistles this winter. Among the applicants are Mickey Ion, former N.H.L. and Pacific Coast arbiter, and Alex. Irvin, Winnipeg, brother of Dick Irvin, coach of the Toronto Maple Leafs. Although no definite action has been taken on the many applications it has been decided to pay the referees on a sliding scale, the experienced men getting more than those less versed.

SAANICH AND STOREMEN WIN

Go Into Tie in Midweek Soccer Lead With 2 to 1 Victories

Saanich United and Hudson's Bay marched side by side to a deadlock at the head of the Wednesday Football League yesterday afternoon as they defeated Hearts and the Empress Hotel by 2 to 1 scores at Heywood Avenue and lower Beacon Hill. Both victors had a decided edge on play in which some good footballs was seen.

Although short-handed, Saanich took the lead from the start at Heywood Avenue. With the wind at their backs, miskicks and poor passing crept into the game. Twenty minutes from the start Chapman lifted a long shot into the net past Red McMillan, Hearts' goalie. George Wyatt had joined the United to even up the teams just before the tally was registered.

The Saanich boys went two in the lead when Tommy Price found the bemp for their deciding tally shortly before half time.

McMillan, playing a smart game in the Hearts' goal, prevented further score, although the United continued to dominate in the remaining minutes of the half.

Taking advantage of the wind following the rest interval, Hearts had a good edge on their opponents, but poor shooting and combination spoiled many of their chances.

EVENS SCORE

Don Newell lodged the ball into the net for the Hearts' lone tally, scoring on a pass from Joe Bantly.

Shortly after the same pair worked around for another scoring chance, but Newell's shot hit the upright. Rowe's spectacular save from Speller kept the suburbanites in front as the game drew to a close.

Alcock refereed, and teams follow:

Saanich United—Rowe, O'Connell, Wyatt, Love, Moir, Stonier, Chapman, T. Price, Ward, Kelman and Duncan.

Hearts — McMillan, Bryant, Champion, A. McBride, Hickman, M. McBride, Brown, Preston, M. Speller, Bantly and Newell.

BAYS VICTOR

One goal by Don Fish and another by Bentley from the former's perfect cross, brought Hudson's Bays through to victory over the Empress Hotel at Beacon Hill.

Opening on the attack the Bays showered in shots on and around the hotelmen's net, but Griffiths stopped those that were ticketed for the net. On spasmodic rushes the Empress boys broken away and had a great chance to score on a penalty. Shrimpton made a fine save to keep the teams scoreless.

The only goal of the period came on a pretty piece of work by Don Fish who broke away on the wing and closed in fast to rifle a shot into the net.

Some good combination play by the storemen's first line carried them through for shots, but Griffiths again proved safe.

The hotel boys tied up the score shortly after the rest interval when Toobie headed in a free kick from T. Johnson. Shrimpton cleared another free shot a few minutes later.

DECIDING TALLY

Twice Bently just grazed the uprights with shots from Collier's passes as the hotel continued to press. Several of Fish's good crosses were wasted by inaccurate shooting before Bentley lifted one into the top corner of the net for the Bays' winning counter.

Johnson refereed and the teams were:

Hudson's Bay — Shrimpton; McKenzie and Clark; Cull, Woodley and Oakman; Fish, Purdy, King, Bentley and Collier.

Empress Hotel—Griffiths; Rawnsley and Geddes; McLellan, T. Johnson and Robertson; Toobie, T. Scott, H. Johnson, Vance and Parker.

"Midget" Wolgast Beaten By Tommy

Oakland, Oct. 27. — Young Tommy, flashy Manila bantamweight, hammered his way to a ten-round decision over "Midget" Wolgast, Philadelphia, here yesterday evening, to square matters for a decision he lost to his opponent several months ago in the same ring.

The Philadelphian appeared to have an edge in five of the rounds, but Tommy's whirlwind finish in the final session caught the eye of Referee Benny Wagner.

Wolgast was badly cut up as the final gong rang. The Filipino weighed 116¾ pounds and his opponent 115½.

Miracles of Sport — By Robert Edgren

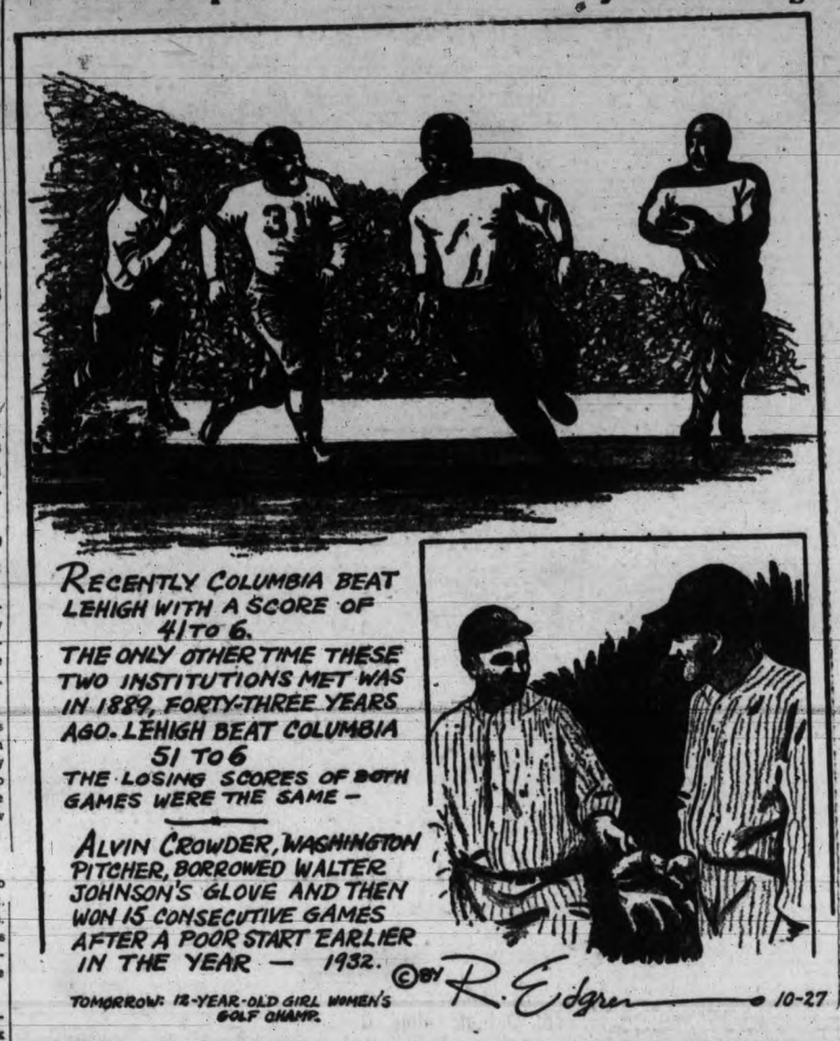

College Rugby Squad Defeats High School

Craigdarroch Boys Score 9 to 0 Victory in Inter-school Match Yesterday

Winners Have Big Edge in Weight; Ken Luttrell Stars With Pair of Tries

Outweighing their opponents in every department the Victoria College rugby fifteen defeated the Victoria High School 9-0 yesterday on the latter's grounds. The High School showed plenty of fight but were unable to cope with the size and weight of the collegians' forward line.

The College forced play into High School territory at the start and from a five-yard scrum the ball was passed to Ken Luttrell who evaded three tacklers to go over near the flag. Banks failed with the kick for extra points.

The first real dangerous thrust of High School came following this score when Parfitt, Price and Surphlis combined in a pretty three-quarter run which ended when Lowe made the tackle on the goal line to force Surphlis out of bounds. From the line-out Ferguson relieved the tension with a kick to mid-field. The half ended with the ball in High School territory and the score 3 to 0 for College.

On changing ends High School took to the offensive and showed marked superiority in handling and passing in the backfield. Play was in College territory for ten minutes but High School was unable to score. At this point Oscar Guelpa, hard-working High School forward, injured a finger and left the game.

After a long three-quarter run in which McKenzie, Ward and Thorne all handled the ball Luttrell crashed over for his second try of the game. The kick failed.

On resumption of play Surphlis made a brilliant sixty-yard run only to be stopped ten yards from the line by Ferguson. After a dribble by the College forwards and a run by Coventry and Ferguson the ball was placed in High School ground. From a scrum on the High twenty-five-yard line Ronnie Upward ploughed over for the final score of the game. Sangster's kick went wide.

Muzz Patrick refereed. The teams follow:

College — Lowe, McKenzie, Ward, Luttrel, Thorne, Conventry, Ferguson, Upward, Sangster, Andrews, Grey, Beckett, Ward, Stevens, Banks and Stewart.

High School — Shepherd, Parfitt, Price, Surphlis, Cox, Halkett, Ritchie, Doheny, Hobson, Ross, O'Keil, Rowlands, Guelpa, Crump and Taylor.

FIGHT RESULTS

Oakland, Cal.—Young Tommy, Manila outpointed Midget Wolgast, Philadelphia (10).

Grand Rapids, Mich.—Wesley Ramey, Grand Rapids, outpointed Tommy Grogan, Omaha, Neb. (10).

Vincennes, Ind.—Pat Murphy, Danville, outpointed Larfield Rice, Evansville, Ind. (10).

Seattle—Freddie Steele, Tacoma, outpointed Tommy Herman, Chicago (6).

FIRST PARLOR DOG SHOW SET

Victoria City Kennel Club Will Stage Event at Pacific Stadiums Nov. 5

Plans have been made for the staging of the first of the winter series of parlor shows under the auspices of the Victoria City Kennel Club on Saturday evening, November 5. The show will be staged at the Pacific Stadiums arena, Yates Street, which provides fine seating accommodation and good judging space.

Evans Gravell, Vancouver, well-known international judge and fancier, will pass judgment on all breeds. This will be his first appearance in Victoria in the role of judge and there is no doubt the fanciers will turn out in full force to obtain the opinion of such an authority.

A handsome silves challenge trophy has been donated by the members of the club to be given for the highest number of points over the winter series of three shows. The committee have not definitely decided just how this will be placed, but the announcement will appear before the first show takes place.

The Pacific Stadiums arena offers many facilities for the showing of dogs and taking of entries, which will no doubt have the effect of speeding up both.

In view of the inquiries regarding the evening shows which are growing more popular every year a large turnout is expected and in order to cope with the gate entries two officials will be on duty from 7 o'clock to 8.

SUTCLIFFE AND PARTNER STAR

Veteran and Nawab of Pataudi Score 297 Runs in Australian Cricket Match

Adelaide, Australia, Oct. 27.—Aided by a brilliant second wicket stand by the veteran Herbert Sutcliffe and the Nawab of Pataudi, M.C.C., ran up 359 runs for only three wickets in the opening day's play to-day of their cricket match with Southern Australia.

Sutcliffe and the Nawab of Pataudi between them accounted for 297 runs. Sutcliffe opened the batting with Leyland but the latter was dismissed after two runs. Sutcliffe then knocked out 169 in three and a half hours, including one six and sixteen fours, while the Nawab, displaying his usual artistic placing to leg, accounted for 129 runs in a little over four hours, including a six and twelve fours.

Eleven thousands persons turned out for the match, an important preliminary to the classic test matches which open next month. The weather was clear and the pitch good.

RUGBY PRACTICE

Senior "A" and "B" teams of the Oak Bay Wanderers will work out tonight at Oak Bay Park at 8 o'clock. After the practice teams will be chosen for the club trial game on Saturday at the park.

NATIONAL HOCKEY LEAGUE SCHEDULE 1932-33

CANADIAN SECTION (BY THE CANADIAN PRESS) **UNITED STATES SECTION**

	OTTAWA AWAY	C'NADI'NS AWAY	MON'REAL AWAY	TORONTO AWAY	N.Y. AM'R'CANS AWAY	N.Y. RANGERS AWAY	BOSTON AWAY	DETROIT AWAY	CHICAGO AWAY
OTTAWA AT HOME	BEAD	Dec. 8 Jan. 17 Feb. 18	Nov. 12 Dec. 27 Mar. 16	Dec. 15 Jan. 24 Feb. 23	Dec. 1 Dec. 31 Mar. 11	Dec. 17 Jan. 28 Feb. 14	Nov. 2 Dec. 24 Feb. 4	Nov. 19 Jan. 3 Mar. 2	Nov. 29 Feb. 2 Mar. 9
CANADIENS AT HOME	Dec. 10 Jan. 7 Jan. 31	THE	Dec. 1 Feb. 4 Mar. 9	Dec. 20 Feb. 7 Mar. 2	Dec. 24 Jan. 26 Mar. 4	Dec. 13 Feb. 18 Mar. 16	Nov. 12 Jan. 21 Mar. 18	Nov. 17 Dec. 29 Feb. 14	Nov. 26 Jan. 12 Feb. 23
MONTREAL AT HOME	Nov. 24 Jan. 19 Mar. 21	Dec. 17 Feb. 5 Mar. 14	DAILY	Dec. 8 Jan. 5 Mar. 7	Nov. 19 Feb. 21 Mar. 23	Nov. 10 Dec. 31 Feb. 2	Dec. 3 Jan. 14 Feb. 11	Nov. 29 Nov. 28 Feb. 28	Dec. 22 Jan. 24 Mar. 11
TORONTO AT HOME	Dec. 3 Jan. 14 Mar. 18	Nov. 24 Jan. 28 Feb. 28	Nov. 26 Dec. 29 Mar. 4	TIMES	Dec. 10 Jan. 31 Feb. 25	Nov. 12 Jan. 10 Feb. 11	Nov. 10 Jan. 19 Mar. 11	Dec. 17 Jan. 7 Feb. 18	Dec. 24 Feb. 4 Mar. 23
N.Y. AMERICANS AT HOME	Dec. 13 Jan. 5 Feb. 19	Dec. 4 Feb. 2 Mar. 7	Nov. 22 Feb. 7 Feb. 23	Dec. 22 Jan. 17 Mar. 21	FOR	Dec. 8 Jan. 24 Mar. 12	Nov. 17 Jan. 1 Mar. 16	Dec. 27 Jan. 15 Feb. 12	Dec. 18 Jan. 10 Jan. 29
N.Y. RANGERS AT HOME	Dec. 29 Feb. 9 Mar. 14	Dec. 6 Jan. 19 Mar. 23	Dec. 25 Jan. 22 Mar. 19	Nov. 20 Jan. 3 Feb. 16	Dec. 15 Jan. 8 Feb. 5	THE	Dec. 11 Jan. 12 Mar. 5	Dec. 20 Jan. 31 Mar. 9	Nov. 24 Jan. 26 Feb. 21
BOSTON AT HOME	Dec. 20 Jan. 10 Feb. 28	Dec. 27 Jan. 24 Feb. 21	Nov. 15 Jan. 17 Feb. 9	Dec. 13 Jan. 28 Feb. 14	Dec. 6 Jan. 3 Mar. 9	Nov. 29 Feb. 7 Mar. 21	LATEST	Dec. 22 Feb. 2 Mar. 7	Nov. 22 Jan. 21 Mar. 14
DETROIT AT HOME	Dec. 4 Jan. 26 Mar. 5	Nov. 22 Jan. 5 Mar. 12	Dec. 13 Jan. 12 Feb. 16	Nov. 27 Jan. 1 Mar. 16	Nov. 15 Jan. 22 Feb. 26	Dec. 1 Jan. 17 Feb. 23	Dec. 18 Jan. 8 Feb. 19	SPORT	Nov. 10 Dec. 25 Feb. 5
CHICAGO AT HOME	Dec. 6 Jan. 28 Mar. 7	Nov. 20 Jan. 1 Feb. 12	Dec. 11 Jan. 8 Feb. 19	Nov. 17 Dec. 31 Mar. 5	Nov. 13 Jan. 19 Mar. 2	Dec. 4 Jan. 16 Feb. 28	Dec. 15 Jan. 5 Feb. 16	Dec. 8 Feb. 9 Mar. 19	NEWS

Vacs Plaster 23-0 Defeat On Much Touted Meralomas

Last Year' Big Four Canadian Football Champions Retain Mathematical Chance of Finishing in Tie for First Place by Handing Leaders First Setback; Meralomas Must Defeat or Tie Varsity on Saturday to Finish on Top

Vancouver, Oct. 27—What was meant for smart football strategy went awry yesterday evening and as a result there is still some doubt as to which of the two leading teams, Meralomas or V.A.C., will cop the British Columbia Big Four Canadian rugby football title and meet the Calgary Altomahs here next Wednesday in the first of the far west playdowns.

Evidently confident of taking yesterday evening's game from V.A.C., the Kitsilano clubbers threw in a second string team in a move designed to give their first team a week's rest for the Calgary game. But the greenshirts upset the cart and handed the orange and black a 23 to 0 defeat, their first of the season.

Starting easily, the Vacs allowed the Meralomas' subs to hold them for the first part of the first quarter. Then they unlimbered their big guns and before the smoke had cleared the damage was done. The way the Vacs were driving through it is doubtful if even the first string Meralomas could have held them.

A plunging line attack, reminiscent of the power that carried them to the title and playdowns in Calgary last year, swept the greenshirts through the opposition time after time to roll up a 10 to 0 score at half time, then they came back in the second half to chalk up another thirteen points before calling it a day.

MUST WHIP VARSITY

The loss makes a win necessary Saturday for Meralomas when they meet Varsity if they are to take undisputed possession of the title. A defeat at the hands of the collegians will make necessary a sudden death game Monday night between V.A.C. and Meralomas, the winner to meet the prairie squad Wednesday night.

V.A.C. ripped off three first downs in succession halfway through the first quarter to put the ball on Meralomas' thirty-yard line. Dalby hoisted a beautiful field goal on the next play to give the Vacs their first three points. Getting possession late in the quarter, Kendall reeled off a fifty-yard gain to put the Vacs within scoring distance and Small drove through for a touchdown which went unconverted.

Even Bill Burraston, star punter of the orange and black, failed to hold up and Dalby consistently outkicked him to score two deadline kicks just before half time.

In the third quarter the Vacs added another eight points to swell their total to eighteen. Shortly after the quarter opened Dalby eluded the opposition and romped across the goal line for a touchdown which went unconverted. Then Shields appeared and booted three more deadline points. On one punt the flashy V.A.C. back kicked seventy yards.

To climax the rout V.A.C. marched down the field in the final quarter on smashing line drives, and Gordon went over for a third touchdown, also unconverted.

RIBBONS IN FOURTH WIN

Defeat C.P.S. Hoopsters 43 to 23 to Retain Undefeated Record

West Road and Harmony Girls Whip First United and Standard Laundry

Playing the best ball they have exhibited this year, the Blue Ribbons scored an easy 43-to-23 win over the C.P.S. in the men's senior A basketball game at the High School gymnasium yesterday evening. It marked the fourth straight win for the Ribbons and places them in a commanding position for the first half championship. In the other two games West Road downed the First United 23 to 16 in the men's senior B division, while the Harmony took the women's game from the Standard Laundry 27 to 22.

John Craig opened the senior men's game with two pretty baskets from underneath the hoop and then added a foul shot to start the Ribbons away with a five-point lead. The winners then started with a well-planned attack and by half time were leading 24 to 12. Art Chapman collected fourteen points during the opening twenty minutes of play, including several difficult angle shots. Stew Skillings was the only member of the C.P.S. team who had any success hitting the hoop, collecting seven points.

FOUR FINE SHOTS

On the resumption of play, Chuck Chapman sank four beautiful field baskets. George Davis went to the showers at this stage on four personals and the Ribbons continued their march to victory.

Art Chapman's sixteen points easily gave him the scoring honors for the game, while brother Chuck's ten gave him second place.

The teams and individual scorers follow:

Blue Ribbons—Craig (9), C. Sluggett (2), M. Patrick (3), A. Chapman (16), A. McKewon, Little (2), C. Chapman (10) and Ross (1).

C.P.S.—Butler, Riddle (1), Wright (3), Skillings (9), Harding (6), McKenzie (2) and Davis (2).

After having held the short end of a 14-to-7 score at half-time the Harmony staged a great rally in the final two periods of their game against the Standard Laundry to wipe out the deficit and go on to win. The church girls played great basketball in their final drive.

Cathy Alexander's fourteen points was the highest individual total of this game with Dot Rendle only one point behind.

The teams and individual scorers follow:

Harmony — I. Alexander (2), E. Creed, Z. Richards, C. Alexander (14), E. Mathews (7), B. Armstrong and P. Hall (4).

Standard Laundry—H. Scutt (5), H. Sargison (2), V. Varney, N. Rendle (2), D. Rendle (13) and N. Scutt.

West Road's 12-to-6 lead in the opening half of their game against the First United was practically their margin of victory, although they outscored the churchmen in the final period by one point.

George Lannon and Ralph Mitchell were the shining lights for the winners, while Colin McKenzie and John Taylor were the pick of the church squad.

The teams and individual scorers follow:

West Road—Mitchell (7), C. Sluggett (4), Andrews, C. Sluggett, G. Lannon (10), Butler (2) and M. Lannon.

First United—Thomson (2), Holdridge, Wallace (2), Taylor (6), McKenzie (5) and McInnes.

Tommy Macedo refereed all games.

Mixed Foursomes At Colwood Links

A mixed foursome competition will be held at the Colwood Golf Club on Sunday. Half the combined handicaps will be allowed, and the competitors may choose their own partners and arrange their starting times. Post entries will be accepted.

LOU SCOZZA BEATEN

San Francisco, Oct. 27.—John Henry Lewis, negro schoolboy of Prescott, Ariz., added another chapter to a brief but spectacular career here yesterday evening as he punched out a ten-round decision over Lou Scozza, veteran Buffalo New York light-heavyweight.

REGINA SIGNS ART TOWNSEND

Former Portland Defence Player Will Perform in New Western Canada Ice Loop

Regina, Oct. 27.—Art Townsend, twenty-seven-year-old defenceman, has been signed to perform with the Regina entry in the reorganized western Canada professional hockey league, Kenny Mackenzie, mentor of the Regina team, announced yesterday evening.

This makes the second player known to be slated to perform here, Herb Rheaume, goal-tender with St. Louis Flyers last year, having been signed last week. Townsend performed last year with London, Ontario, in the International League, previously hailing from Portland, Oregon, where he played with the Rosebuds.

The Regina entry will probably be known as the Capitals as in the former Western Canada League, Mackenzie said, while the colors will be red, white and blue, similar in style to the Montreal Canadiens.

Dan McKenzie Is Head of Lacrosse

Toronto, Oct. 27.—Dan McKenzie, New Westminster, B.C., will guide the destinies of the Canadian Lacrosse Association for the next year. The Coast sports executive was elected president at the final session of the association's annual meeting, just concluded here.

E. Lawrence, Winnipeg, and M. E. F. Kelly, Toronto, are vice-presidents. The secretary-treasurer will be appointed by the British Columbia branch. Presidents of provincial or district associations unrepresented among the officers automatically become members of the executive.

P. J. Lally, famous Cornwall, Ont., lacrosse supporter, who has been associated with the Canadian body for many years, was made a life member.

Make Plans To Bring Portland Aquatic Stars Here

Multnomah Club Aces May Appear In City Nov. 15

Prospects Bright for Gala Between Jack Cody's "Winged M" Performers and Capital City Representatives Under Auspices of Victoria Amateur Swimming Club; Portlanders Have Smart Team of Nine

Jack Cody's crack Multnomah aquatic team may be seen in action in the Crystal Garden in a gala under the auspices of the Victoria Amateur Swimming Club around November 15 if plans now being made by the Victoria and Portland organizations are carried through. If the question of expenses is satisfactorily settled the team will perform here in one of three galas in the Pacific northwest circuit. Their other meets are proposed for Seattle and Vancouver.

It is several years since Cody brought his "Winged M" swimmers and divers to Victoria. On their last appearance "Blondy" Reivelly, former local diver then performing with the Portlanders, and Dana Thomas, freestyle swimmer, walked off with a couple of Canadian championships from local competition. About 1923 the appearance of the Multnomah team was a feature of the annual P.N.A. galas held here under the auspices of the old V.I.A.A.

In those days Happy Keuhn, onetime Olympic champion diver, treated followers of the game to pretty exhibitions, while the club's swimmers managed to take a large share of the laurels

BIG DRAWING CARD

The Oregonians have always proved good drawing cards here and their appearance next month should be well patronized.

Geoff Osler, former Victoria student, early this month made tentative plans with the local swimmers for the appearance of the team.

Although nothing definite has been said, it is believed the team would be composed of nine competitors as well as the coach. Those suggested included Bobby Meedham, Charlie Foster and Osler, members of the P.N.A. men's champion relay team; Paul Lafferty, P.N.A. breast stroke titleholder; Lois Murfin, former northwest freestyle champion; Maxine Seelbinder, backstroke ace, and Anna Marie Evelyn and Vivian Hearn, smart pair of women fancy divers. Several of the members have aspirations towards United States national championships next year and are believed to be of very high calibre.

The Multnomah team plans to start on its tour on November 12 and perform here three days later.

They would find a fair array of talent here to meet them. Swimmers in all three of the local clubs have come along well and should be able to offer the visitors lots of opposition.

MALCEWICZ WHOLE SHOW

Famous Utica Wrestler Defeats Three Men on Same Card at Toronto

Whips Charlie Strack Twice in Quick Order; Also Pins Bibber McCoy

Toronto, Oct. 27.—Joe Malcewicz, 201-pound Utican, was the main squeeze on Ivan Mickailoff's farewell card yesterday evening in the absence of Henri Deglane, scheduled to defend his title against Bibber McCoy. Malcewicz substituted, and in addition wrestled three bouts and won all of them.

His first victory came in the semi-final when he threw Charlie Strack, 241-pound Bostonian, in thirty minutes and thirty-three seconds. Malcewicz then took on the ex-Holy Cross footballer, Bibber McCoy, 202, and threw him in twenty-eight minutes and four seconds.

Strack challenged the winner of this bout and entered the ring against Malcewicz for a second time with no better luck, as it only took the lithe Utican four minutes and fifty-five seconds to throw him in the final bout.

SPECIAL
YOUR DEALER NOW OFFERING
GILLETTE DE LUXE SETS
AT REDUCED PRICES
NOW $3.79 FORMERLY $5
NOW $4.49 FORMERLY $6 to 7.50
EVERY SET CONTAINS 10 BLUE BLADES AND 20 YEAR RAZOR SERVICE GUARANTEE

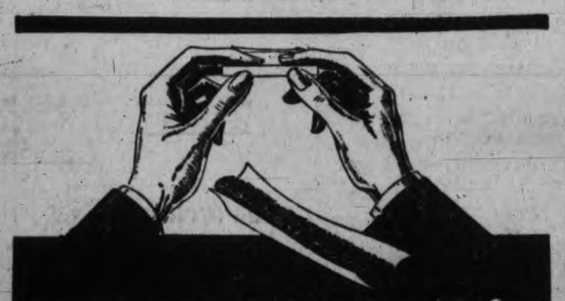

MACDONALD'S
Fine Cut
with ZIG-ZAG papers attached

Bowling Scores

"B" Section

Hustlers—B. Simmons 432, C. Butt 530, S. Jones 517, B. Shore 443, B. Semple 468. Handicap 186. Total, 2,575.

Victoria Druggists—N. Wallace 473, W. Clark 385, I. Moore 495, G. Fulmer 341, J. Riddell 418. Handicap 336. Total, 2,458.

Hustlers won two.

New England Cafe—Theobold 579, R. Wille 509, C. Heathfield 494, H. Moulton 529, S. Blackburn 478. Handicap 93. Total, 2,683.

Modern Shoe Co.—Cornett 542, J. Pollard 321, T. Gibson 383, H. Pollard 403, H. Edward 349, A. Quinn 348, F. Grossmith 129. Handicap 156. Total, 2,631.

Modern Shoe won two.

S. & S.—Stock 472, Price 325, Newell 477, O'Connell 456, Stonier 318. Handicap 312. Total, 2,360.

Shell Oil Co.—W. E. Peters 498, R. M. Nicol 452, J. H. Bailey 349, R. W. Crooks 425, Low score 369. Handicap 255. Total 2,339.

S. & S. won two.

B.C.E.R. MIXED FIVEPIN LEAGUE

No. 4 Mazdas—Mrs. T. R. Myers 269, Miss B. Falckney 394, Miss D. Swayne 648, A. L. Young 491, J. Loudoun 460. Handicap 723. Total, 2,985.

No. 1 Cozy Glows—Mrs. M. A. Foulds 350, Mrs. A. L. Young 444, Mrs. L. K. O'Neill 458, C. Moore 498, J. Flack 422. Handicap 624. Total 2,796.

Mazdas won two.

No. 6 Radiant Fires—Miss M. Tindall 305, Miss E. Cross 593, A. Lambert 661, W. E. Beck 391, G. Hughes 420. Handicap 654. Total 3,024.

No. 7 Royalettes—Miss R. Jaques 443, Miss E. Giolma 433, Miss J. Teasdale 426, T. R. Myers 316, G. Wood 467. Handicap 666. Total, 2,741.

Radiant Fires won three.

No. 3 Hot Points—Miss M. Davenport 245, Miss M. Flack 453, Miss V. Neek 389, H. G. Bolt 452, W. Petrie 701. Handicap 690. Total 2,930.

No. 2 Flashlights—Miss A. Code, 395, Miss M. Blyth 437, Miss M. Chadwick, 264, A. Craig 423, L. K. O'Neill 574. Handicap 524. Total 2,617.

Hot Points won two.

No. 5 Philcos—Miss E. Bradshaw 434, Miss L. Nock 415, Miss D. Hill 281, D. Marchant 638, C. T. Teasdale 579. Handicap 624. Total 2,971.

No. 8 Universals—Miss V. Nute 446, Miss E. Warder 262, Miss J. Torrance 347, R. Mathews 530, J. Woodley 596. Handicap 585. Total 2,776.

Philcos won two.

COMMERCIAL TENPIN LEAGUE

"A" Section

Aaronson's—J. E. Lee 468, R. Morrison 526, P. Kerr 330, J. Hodgins 507, B. Aaronson 458, handicap 144. Total, 2,433.

Dizzons Ltd.—F. Neelands 390, J. Eden 332, D. Gardier 462, H. Latham 529, J. B. Trotter 429, handicap 213. Total, 2,355.

Aaronson's won two.

Scott & Peden—W. Peden 503, E. Wagg 476, E. Jones 550, H. Thompson 492, L. McClellan 516, handicap 252. Total, 2,789.

Northwestern Creamery—J. Sharpe 409, J. Small 551, R. Crawford 450, W. Logie 508, F. Norton 485, handicap 99. Total, 2,502.

Scott & Peden won three.

Imperial Oil Ltd.—T. Kay 586, E. LeLacheur 323, J. Patterson 484, H. Hill 457, J. Rowe 406, H. Leason 188, handicap 148. Total, 2,592.

Kents—A. McKierahan 440, Ralph Hocking 382, A. Kent 371, H. J. Applegate 378, W. Fulton 384, handicap 366. Total, 2,321.

Imperial Oil Ltd. won two.

Victoria Shoe Repairing—J. McLennan 506, C. Freer 444, E. Newman 583, R. Elwood 525, A. Tripp 499, handicap 102. Total, 2,665.

Island Window and Carpet Cleaners—G. Scott 385, T. Cole 398, L. C. Bennett 405, T. Dickinson 376, J. Norrington 368, handicap 360. Total, 2,292.

Victoria Shoe Repairing won three.

COMMERCIAL FIVEPIN LEAGUE

"A" Section

Crescents—C. Rodway 709, A. Huxtable 397, J. Green 699, F. Ackerman 586, H. Hurst 625, handicap 249. Total, 3,267.

Moose Legion—L. W. Cox 547, T. Ainsley 559, J. Struthers 461, F. Moulton 554, J. Johnstone 386, H. Hayward 97, handicap 275. Total, 2,871.

Crescents won three.

The Daily Colonist—J. A. Skellern 668, E. Borde 593, J. R. Begg 495, W. E. Dunn 566, low score 259, handicap 60. Total, 2,661.

Drake's Bakery—Fred Cashman 487, Fred Waters 608, L. E. Drake 248, C. Waters 414, Bill Murgatroyd 511, E. Hill 95, handicap 300. Total, 2,663.

The Daily Colonist won two.

Olympians—G. Butler 484, C. Peden 503, T. McConnan 607, A. Perry 542, C. C. Moore 289, W. Shouldice 250, handicap 174. Total, 2,349.

Rennie & Taylor—W. J. Rennie 515, W. W. Rennie 444, J. T. Taylor 475, F. Aldrice 461, J. Bantly 534, handicap 300. Total, 2,729.

Olympians won two.

Fernwood Rangers—H. Hewitt 511, J. Waters 594, N. McCaig 530, M. Vout 454, D. McCaig 513, handicap 240. Total, 2,832.

Hudson's Bay—V. Bronsdon 310, C. Gold 483, Galloway 448, Marshall 205, Johnson 530, L. Benson 333, handicap 300. Total 2,609.

Fernwood Rangers won two.

New Method Laundries—R. Lamb 666, A. Mair 570, E. Swetnam 659, A. Speller 589, A. Dunderdale 746, handicap 204. Total, 3,434.

McDonald's Tilers—P. Sherritt 628, T. McDonald 550, Les Williams 588, A. D. Knight 468, F. Middleton 637, handicap 194. Total, 3,063.

New Method Laundries won three.

"B" Section

Pantorium—D. Danes 646, E. Newman 633, T. Wallace 433, H. Turner 440, E. Morry 638, handicap 261. Total, 3,060.

Spencer's Hairdressing—N. Tyrrell 451, A. Tyrrell 452, C. Tyrrell 558, F. Tyrrell 518, L. M. Gibbons 608, handicap 273. Total, 2,860.

Pantorium won three.

W. & J. Wilson—Durrance 668, H. Wilson 279, R. Terries 550, P. Scutt 478, G. B. Elliott 268, J. McIntosh 314, handicap 300. Total, 2,866.

Alert Service Co.—G. Bothwell 354, G. Berestrom 606, A. Longley 574, C. Shaw 535, A. Ferguson 572, handicap 300. Total, 2,943.

W. & J. Wilson won two.

Speedway Super Service—H. Bean 710, M. P. Foster 449, T. S. Milady 585, B. Humphries 513, E. Gray 495, handicap 300. Total, 3,055.

Heat Shop—R. Stokes 638, W. Robertson 490, P. Gilbert 459, R. Maze 272, C. Topp 430, H. Maddaford 119, handicap 300. Total, 2,708.

Speedway Super Service won three.

Horseshoe News Stand—G. Jones 476, H. Clark 585, A. Clarke 449, R. Abercrombie 524, J. McLellan 522, handicap 300. Total, 2,856.

Stoker's Transfer—J. Walker 432, W. Raby 564, B. Richardson 539, J. Crann 435, J. Newnham 489, handicap 294. Total, 2,754.

Stocker's Transfer won three.

HUMBUG FIVEPIN LEAGUE

Brownies—Mrs. Hubbard 373, Mrs. Dinsmore 391, Mrs. Clawson 267, L. Johnson 345, Miss Brown 312. Total, 1,688.

Rainies—R. Steer 319, G. Livingstone 196, E. Newbury 314, E. Rance 339, C. Brown 393. Total, 1,561.

Brownies won two.

Macs—M. Kendrew 321, A. McKenzie 327, E. Holvoak 394, S. Dawe 313, E. McLagan 394. Total, 1,748.

Walkerites—M. Watson 375, R. White 297, E. Berks 310, E. Davidson 279, L. B. Walker 291. Total, 1,552.

Walkerites won two.

AMPUTATIONS' FIVEPIN LEAGUE

"A" Team—S. Walls 441, G. Ockwell 388, H. Thirlwall 534, A. Pellow 393. Total, 1,756.

"C" Team—C. Ockenden 385, A. Sutcliffe 316, J. Dobbie 464, A. Palmer 430. Total, 1,795.

"B" Team—E. Tucker 397, D. Hull 402, J. Davey 455, W. Humble 570. Total, 1,824.

"B" Team, two points; "C" Team, one point.

Bobby Jones Sr. Holds Up Honors

Atlanta, Ga., Oct. 27. — The Jones's are at it again!

Robert P. Jones, Bobby Jones's father, won the annual Atlanta seniors' golf tournament over Ansley Park course yesterday, defeating James Floyd 3 and 2. He also was medalist in the qualifying round.

Young Bob has been limiting his golfing to exhibitions and friendly foursomes, but Mrs. Bobby Jones recently played well in a club event and in the Georgia women's championship.

Bobby's youngsters will be teeing off before long.

STEELE WHIPS TOMMY HERMAN

Tacoma Welter Avenges Recent Defeat; Albie Davies Loses to Alvin Lewis

Seattle, Oct. 27.—Freddie Steele, colorful Tacoma welterweight, yesterday evening gained sweet revenge for his loss to Tommy Herman in a recent Los Angeles bout, when he won a clean-cut decision over the Chicago slugger in a six-round boxing battle here. Herman scaled 150¾ pounds and Steele 148½.

The Tacoma lad who was out to make up for one of the few defeats in his short fistic career jumped into the lead in the second round when he smashed Herman to the floor, and he never gave ground after that. The Chicago lad came up without a count.

Steele won all except the third round, which was even.

Henry Woods, rangy Yakima negro, knocked out Joe Noto, San Francisco lightweight, in the third round of a scheduled six-rounder.

Alvin Lewis, Seattle negro lightweight, conquered Albie Davies, Victoria, B.C., in four rounds; Frank Limas, Oakland light-heavyweight, won from Willard Dix, Bellingham, in four, and Ross Dumaguilas, Manila featherweight, beat Phil Trudeau, Vancouver, B.C., in four.

Big League Bowling

By AL DEMAREE

When the ball loses speed it naturally turns to the right or left according to the way it is delivered and results in either a "curve," "hook" or "back-up" ball.

If the ball is spinning from the right to left as it leaves the hand, it results in either a "curve" or "hook" ball depending on the speed of the delivery, the "hook" ball requiring a trifle more speed.

If the ball is spinning from left to right when it leaves the hand, it "backs-up" or curves to the right as it nears the pins. It is a very hard ball to control and most good bowlers avoid it.

The most successful bowlers are those who can control a "hook" ball, and know just how much speed to use in order to get a slight hook with the first ball. Then with more speed, roll perfectly straight for the spares.

Smart bowlers leave the "curve" alone. The curved ball is hard to control. The most expert players acknowledge that it will hot work on some alleys, as it requires just the right speed and conditions.

POOR PA

BY CLAUDE CALLAN

"Ma is sentimental about old things. She still has one of our first plates an' she says she's keepin' it as a reminder of the last time I helped her wash dishes."

(Copyright, 1932, Publishers Syndicate)

Racing Results

San Bruno, Oct. 27.—Race results at Tanforan track yesterday follow:

First race—Five and one-half furlongs: Manitobian (Longdon) ....$5.60 $ 3.60; Honuapo (Molter) .... 14.00; Axia (Sylvia) ....

Also ran: Bridge Light, Bright Monk, Lady Rief, Frisco Bells, Wasatch, Tony, Stimble, Royal Realm, Book Bard, Larry Shot.

Second race—Five and one-half furlongs: Lamp Black (Maiben) ....$6.00 $3.40; Hey Diddle Diddle (Pollard) .... 8.00; Grattan (Fisher) ....

Also ran: Jim Dandy, Swincraft, Golden State, Nevada Queen, Peggy J. Durango.

Third race—Six furlongs: Eskimo (Sielaff) ....$6.40 $ 3.60; Parawack (Humphries) .... 14.00; Salona (Woodward) ....

Also ran: Leader, Lady Conard, Miss Sage, Graceland, Bon Bobby, Adorable Carzo, The Dago, Dr. Higbee.

Fourth race—Mile and seventy yards: Facchina (Perry) ....$18.00 $8.00; Bright Hopes (Humphries) .... 6.00; Garnish (Wright) ....

Also ran: Ostela, Clarabel A., Dark Ray, Jim's Dream, Triassic, Rara Avis, Ruby Rock, Red Chili, Beset.

Fifth race—Mile and seventy yards: Charming Homme (Maiben) ....$8.60 $5.00; Locket (Sielaff) .... 5.20; Fair Orb (Atkinson) ....

Also ran: Boiling, Afrida, Husband, Argon, General Keeps, Double Chin, Homewood, Noble Sir Krantz Baby.

Sixth race—Mile and seventy yards: Old Depot (Matt) ....$12.00 $5.80; Calome (Wright) .... 4.00; Hillsborough (Maiben) ....

Also ran: Golden Prince, Culloden, Seth's Hope, Prince Feat, Mild.

Seventh race—Mile and seventy yards: Duplicity (Matt) ....$4.00 $2.60; Figueroa (Sielaff) .... 3.00; Benda (Taylor) ....

Also ran: Corsage, Blue Middy, Black Velvet, Dinard, Mary J. McNiel.

Eighth race—Mile and seventy yards: Mary Bane (Wright) ....$10.00 $4.40; Voltcast (Wright) .... 3.40; Bunyora (Longdon) ....

Also ran: Scotland Blues, Kago, Melodeon, Sam Gilmore, Marymede, Seth's Bacon.

No Speed To Win This Horse Race

Newmarket, England, Oct. 27—By leisurely running around the two and one-quarter-mile route of the Newmarket course to-day Lord Woolavington's Brulette won the Jockey Club Cup.

There were no other starters for the handicap which is run over the same course as the Cesarewitch.

Keating Tennis

Winners of the tournament recently held by the Keating Tennis Club were:

Women's finals: Miss Audrey Brown defeated Miss Alice Styan.

Men's singles finals: Norman Tanner defeated Ralph Michell.

Mixed doubles finals: Miss Audrey Brown and Gordon Michell defeated Miss Betty Young and T. B. Oxley.

Frankie Boucher May Go To Ottawa In New Ice Trade

Crafty Centre-ice Player at Outs With New York Rangers and May Change Teams This Season; Senators Offer Cash and Player, Rumored to Be Cooney Weiland; Joe Simpson Whips New York Americans Into Shape; Chicago and Detroit Dispute Claims to Emil Hansen; Trottier Reports to Maroons

Smooth-skating Frankie Boucher's possible return to Ottawa bulked in the foreground of pre-season National Hockey League news to-day. At odds with Col. J. S. Hammond over his Ranger contract, Boucher is sought by the Ottawa Senators for a bundle of cash and a player—rumored to be Cooney Weiland—and New York reports indicate the deal will be carried through.

Boucher's departure from the Rangers would split the most consistently high-scoring forward line in hockey. The Cook brothers—Bill and Bun—pivoted by the brainy Boucher have been the main reason for Lester Patrick's remarkable string of successes in reaching Stanley Cup playoffs. And the question arises who would replace Boucher in the uncanny understanding that exists in the famous trio's combination plays?

Should Frankie return to Ottawa it will be a familiar stamping ground. Born in the capital he first played hockey with Ottawa New Edinburghs before turning pro with the Vancouver Maroons, with whom he played until signed by New York Rangers in 1926.

Satisfaction reigns in the camp of New York Amerks at Oshawa. Joe Simpson's squad has been cut to fifteen men, all signed up, and appears lined up in campaign order with Roy Worters in goal, Red Dutton and Vernon Ayres first defence line, relieved by Earl Brydes and Duke Dutkowski, and Norm Hines, Rabbit McVeigh and Scotty Martin as a starting forward line.

Only casualties of the N.H.L. training in season so far came to Detroit Red Wings, and they were only slight. Mike Karakas, playing goal for John Ross Roach, who was due to report to-day, stopped a puck with his eye, emulating the feat of Bulky Walter Buswell, defence man. Both are injured, but not seriously.

Dispute between Chicago Black Hawks and Detroit over their claims on the services of Emil Hansen, powerful defence player, will be settled by the N.H.L. governors on Monday. Hansen, working out with the Red Wings, is reported to be as fast a "breaker" as King Clancy at his best—a high standard. Carson Cooper, captain of last year's Falcons, has been ordered to report to New York Rangers, part of the deal that brought John Ross Roach to Detroit.

Eased up from the speedy clip set earlier in the week, Ottawa Senators had sixteen men working out in their last practice with Cy Denneny using three sets of forwards. Cooney Weiland, diminutive centre; shifty Frank Finnigan and blonde Hec Kilrea showed class as a first-string line. Lus Porslund, Port William recruit, teamed well with Syd Howe at centre and Bert McInenly on the other flank.

Art Ross has put a ban on too-strenuous practice at the Quebec camp of the Boston Bruins. "My players will get bumped so often that I do not feel like starting that stuff here," he said. "I think they will be able to stand it and give plenty." Eddie Shore is slated to join the Bruins to-day.

Dave Trottier reported to the Maroons at Ottawa full of energy that caused him to work "overtime" at skating practice after the team's regular workout. Reginald "Hooley" Smith is still an absentee.

Lindrum Unworried By New Billiard Rules

By Reuter's

London, Oct. 27.—Walter Lindrum boarded the Ss. Orontes at Toulon while he was on his way to England from Australia and renewed acquaintance with the M.C.C. players who were going "down under" to endeavor to regain the "Ashes."

Lindrum is an old friend of their's and he has offered them the free use of "Lindrum's Billiards Saloon" at Melbourne.

A Reuter correspondent, who is traveling to Australia with the M.C.C. team to report the tour for the British press, asked Lindrum about his views on the new billiards rule which required the player to make the cue ball cross the baulk-line at least once in every hundred points scored.

"I am willing to play under any rules," he said. "I have mastered all types of play and can adapt myself to anything."

Lindrum has now arrived in England.

Kent's
VICTOR
Bi-Acoustic
RADIO
Only Victor brings you the human Bi-Acoustic tone . . . undistorted over the entire musical scale at any volume.

$129.00
$12.90 Cash—$9.75 Monthly
Get your Victor plus satisfaction, plus service, at
KENT'S
Since 1862
641 Yates St. Phone E 6013

JUNIOR TOURNEY AT GORGE VALE

A junior handicap competition will be staged at the Gorge Vale Golf Club on Saturday. The event will be thirty-six holes, eighteen on Saturday and the final eighteen on November 5.

The draw and starting times for the first round follow:

8.45 a.m.—A. MacDonald vs. D. Todd.
8.50 a.m.—J. Beach vs. E. Oliver.
8.55 a.m.—P. Fletcher vs. R. Humberstone.
9.00 a.m.—G. Townsend vs. D. Fyvie.
9.05 a.m.—M. H. Bird vs. R. Clunk
9.10 a.m.—R. Hughes vs. C. Potts.
915 a.m.—F. Trickett vs. W. Jamieson.
9.20 a.m.—P. Freeman vs. J. Sangster.
9.30 a.m.—E. Townsend vs. P. Painter.
9.35 a.m.—V. S. Tully vs. G. Murrell and A Gower

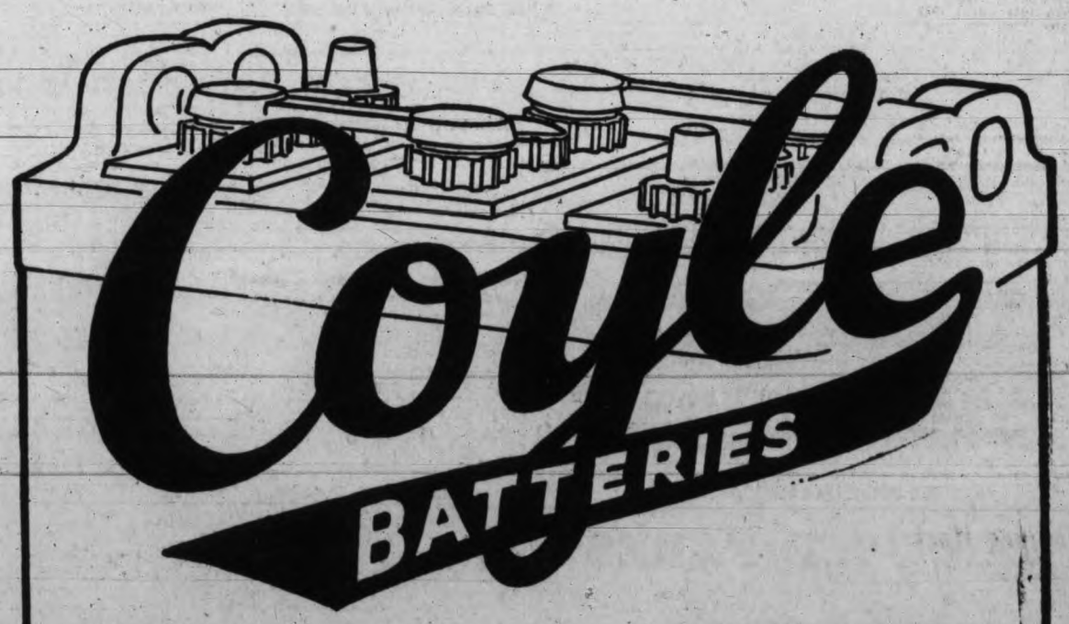

No matter what the make of your motor car, there's a COYLE B.C.-made Battery to fit it with perfect satisfaction. Expert supervision during every operation and thorough final inspection before shipment assures purchasers of that instant power every hour that makes motoring a greater pleasure. COYLE BATTERIES meet and surpass all usual standard battery tests.

There's a Coyle Dealer Near You

COYLE BATTERIES LTD.
VANCOUVER
B.C.

A. E. AMES & CO.
LIMITED
Established 1889
INVESTMENT SECURITIES
Montreal New York Toronto Vancouver London, England
VICTORIA
301-315 Belmont House Telephone E 4171

Good Exports Bring Substantial Gains In Wheat Market

Canadian Press

Winnipeg, Oct. 27.—Wheat prices turned upward to-day to effectively halt a two-day display of bearishness which had sent wheat prices to the lowest levels in the history of the exchange. Handicapped by losses of more than four cents at the start, the market responded to good outside support to record substantial gains at the close.

Closing prices were 1⅞ to 1¼ higher than yesterday's final figures. October closed at 47¾, up 1⅞; November closed at 47⅞, up a similar amount; December closed at 47½, up 1¼, while May finished at 51⅝, for a like gain.

The bull element took an early lead on the opposition soon after the opening of trading. Reports of a good export trade worked overnight plus substantial support from outside injected confidence into trade; and as the session neared the end of the initial hour gains of an even cent were chalked up on the board.

Offerings were fairly liberal but they were all absorbed and at no time did the market experience difficulty in holding to the high points. More than 2,000,000 bushels of wheat found its way into export channels overnight and this coupled with firmness at Chicago and Liverpool did much to pull the market out of its disastrous two-day slump.

Hedging from country elevators was not heavy and as session wore on, intake of selling orders dried up. Steadiness of Liverpool had appreciable effect on early trade as also did the smaller movement from Argentina and Russia. The comeback was accompanied by reports of a steadier sterling exchange.

Broomhall reported a falling off in the offers from Germany and high prices asked for this wheat with the result that overseas demand for Canadian wheat improved consiredably. There was a falling off in exports from Russia. Shipments from the Soviet amounted to only 280,000,000 bushels, making the total since August 1 just over 8,000,000 bushels — 46,000,000 bushels less than in the same period last year.

Shipments from the Argentine were estimated at only 367,000 bushels—1,000,000 bushels less than a year ago. Fears of rust development were expressed in messages from Buenos Aires.

Demand for No. 1 hard, Nos. 2, 3 and 4 northern and durums was quite lively during the morning but offerings proved extremely light and hard to obtain even at improved spreads. Top grades of durums improved ½ cent at one time.

Coarse grain trading was routine and values for the most part held firm in sympathy with wheat.

UNSTEADY TREND AT MONTREAL

Canadian Press

Montreal, Oct. 27—Gains and losses were about evenly divided at the close of the Montreal Stock Exchange today after prices had receded slightly from the best levels of the day. Trading was dull throughout.

Canadian Pacific was steady all day, and closed ¾ higher at 15¼. International Nickel received ¼ in the last few minutes to close at 8½, up ⅛ net. Brazilian held unchanged at 8½. B.C. Power closed at 18¾.

Consolidated Smelters reached favorably, finishing 2½ higher at 68½. Montreal Telegraph advanced 2 points to 42. Other gains included Montreal Power, up ⅝ at 32¾, McColl-Frontenac, ⅜ higher at 8½. Canadian Car, up ¼ at 4¼ and Canada Cement, ⅛ firmer at 4⅛.

Losses of ⅛ were recorded by Canadian Industrial Alcohol "A" at 1⅞, National Breweries at 15⅞, Dominion Steel and Coal "B" at 1¼ and Steel of Canada at 17.

TORONTO MINE TREND BRIGHTER

Canadian Press

Toronto, Oct. 27—Improved sentiment characterized trading on the Standard Mining Market to-day and was undoubtedly a ready market for the better grade of stocks.

McIntyre advanced to 20.25 to add 50 to the gain of $1 registered yesterday. Early in the day Teck Hughes advanced to 3.13 but later settled back to around 3.10 where it held throughout most of the day in quite heavy trading. The other leading gold shares held firm. Siscoe, Sylvanite and Howey all were up a couple of points.

Base metal shares maintained a good tone. Noranda sold this afternoon at $20, against a close of 19.50 yesterday, and nickel turned over around 8.75 for a gain of about 30. Hudson Bay made the best advance, moving up from 2.65 to 2.90 while Ventures and Sherritt Gordon were both moderately stronger. Eldorado dropped two points to 1.15. Oils were weak.

CANADIAN STOCKS

MONTREAL

(By Logan & Bryan)

	High	Low	Bid
Bell Telephone	..	..	98-4
B.C. Packing	..	..	1-4
Brazil	8-5	8-4	8-5
B.C. Power A	19	18-6	19
Do. B	..	..	5
Canada Car Foundry	..	..	4
Canada Cement	..	..	4-1
Can. General Elec.	..	..	110
Canada Gypsum	..	..	2-4
Can. Indus. Alcohol A	..	..	1-7
Canada Power	..	..	35
C.P.R.	15-2	15	15-2
Cockshutt Plow	..	..	5
Consolidated M. and S.	68-4	66-4	68
Dominion Bridge	16	15-4	16
Famous Players	..	..	10
Fraser Cos.	..	..	40
General Steel Wares	..	..	1-4
Hamilton Bridge	..	..	5
International Nickel	8-6	8-3	8-6
Lake of the Woods	..	..	7
Massey Harris	..	..	3-6
Montreal Power	32-6	32-4	32-6
National Brewing	16	15-7	16
National Steel Car	..	..	8
Ogilvie	..	..	130
Power Corp.	..	..	9-4
Quebec Power	13-4	13	13-4
Shawinigan	..	..	12
Steel of Canada	..	..	17-4
Winnipeg Electric	..	..	3
CURB—			
Associated Breweries	..	..	6
B.A. Oil	..	..	8
Distillers Seagram	..	..	6
East Dairies	..	..	5
Imperial Oil	..	..	9
Imperial Tobacco	..	..	8-1
International Pet.	..	..	10-4
McColl Frontenac	..	..	8-2
Noranda	..	..	19-4
Walker Goodsell	..	..	5-4
UTILITIES—			
Inter. Utilities A	..	..	7-2
MISCELLANEOUS—			
Ford of Canada A	..	..	7-4

TORONTO MINES AND OILS

(By Logan & Bryan)

Moss	28
Macassa	16
Sylvanite	62
Siscoe	76
Kirkland Lake	27
Dome	1255
Eldorado	116
International Nickel	860
Ajax	70
Falconbridge	170
Sherritt Gordon	38
Sudbury Basin	50
Ventures	82
Amulet	162
Big Missouri	13
Coast Copper	250
Hudson Bay	280
Hollinger	505
Lake Shore	2900
Mining Corporation	130
McIntyre	1990
Nipissing	108
Noranda	1975
Pioneer, B.C.	430
Premier Gold	53¼
Pend Oreille	65
Teck-Hughes	307
Wright Hargreaves	275

TORONTO INDUSTRIALS

(By A. E. Ames & Co.)
11 a.m. (e.s.t.) Quotations

	Bid	Asked
Abitibi Power and Paper pfd.	1⅛	1¾
Beatty Bros. com.	7	..
Do. pfd.	56	..
Bell Telephone	97½	98½
Brasilian T.L. and P.	8⅛	8¾
B.A. Oil	8	..
B.C. Power A	19½	19¾
Do. B	5	6
Building Products A	..	16
Canadian Bakeries A	1⅜	..
Canadian Canners B	5½	6
Canadian Cement pfd.	25	28
Canadian Hydro-electric	..	40
Canadian Pacific	15	15⅛
Cockshutt Plow	..	4⅞
Con. Smelters	67	69½
Cosmos Imp. com.	3	5¼
Dominion Bridge	..	15⅝
Dominion Textile	50¼	..
Ford of Canada A	7⅞	8
Frost Steel and Wire com.	2	..
Do. pfd.	35	..
Goodyear Tire	70	78
Gypsum Lime and Alabastine	2½	3
Hinde & Dauch com.	2	2½
Imperial Oil	8⅞	9
Imperial Tobacco	7⅝	8⅞
International Nickel	8⅝	8½
International Petroleum	10½	10⅝
International Utilities A	7	8
Lake of the Woods com.	7	8
Massey Harris com.	3⅝	4
McColl Frontenac	8⅛	..
Montreal Power	32⅝	32¾
Ogilvie Flour	..	130
Page Hersey Tubes	53	55
Power Corporation	8⅝	10
Quebec Power	12½	13⅛
Riverside A	8	10½
Service Station A	3⅛	3½
Do. pfd.	21	25
Shawinigan W. and P.	11⅞	12
Sherwin Williams	..	10
Steel of Canada com.	17	17½
Walkers G. and W.	5½	5⅝
Winnipeg Electric com.	3	3¾

To-day's Grain Markets

WINNIPEG

(By Logan & Bryan)

Winnipeg, Oct. 27. — Wheat: The wheat market gave a better account of itself to-day and prices advanced about 1c, and held fairly steady around top levels with a nice export business working, and with persistent buying for seaboard account.

Export sales overnight and this morning were placed well over 1,500,000 bushels, and probably were 2,000,000 bushels in all positions. This totals 4,000,000 bushels for export in the past two days, and is by far the largest lot worked in any similar period during the past month. There are also inquiries in the market and a better all round feeling seems to prevails.

The offerings were not as heavy as came out yesterday, but were of fair proportions, especially at top levels. There was also some buying of our May by Chicago interests against sale of their May at even money. This looks like a good spread as Chicago may go to a discount of about 4c under Winnipeg for export, everything considered.

In the cash market there was a keen demand for the four top grades. Offerings were not as heavy as large sized lots were rather difficult to buy. Spreads on these grades were about ¼ better, while durums changed at spreads ½ better. Country marketings of wheat in the west yesterday were 2,382,000 vs. 3,113,00 bushels a year ago. Favor the buying side of wheat on dips.

Winnipeg closed 2 to 1¼ higher.

Coarse grains: These markets were all strong, oats and barley reflecting some export buying, while rye followed the trend of wheat. Export sales were not large, but buying of oats and barley is difficult without forcing prices, as offerings are very scarce.

Oats close ⅜ to ¾ higher, barley 1⅛ to ⅝ higher and rye 1½ to 1⅛ higher. Flax 1½ to 1⅞ higher.

Liverpool due 1⅛ to ⅝ higher on Winnipeg.

	Open	High	Low	Close
Wheat—				
December	46-4	47-5	46-4	47-5
May	50-3	51-5	50-3	51-5
October	46-5	47-7	46	47-6
November	46-6	47-7	46-2	47-7
Oats—				
December	21-2	22	21-3	22
May	23-6	24-1	23-6	24-1
October	23-1	23-4	22-7	23-3
Rye—				
May	32-6	33-5	32-4	33-5
October	28			29-1
December	28-5	30	28-5	30
Barley—				
May	29	29-4	28-7	29-3
October	26-5	27-6	26-5	27-6
December	26-7	27-7	26-7	27-7
Flax—				
May	72-4	74	72-4	73-7
December	67-4	68-7	67-6	68-7
October	66-2	67-4	66-4	67-4

Cash Grain Close

Wheat—1 h., 49; 1 n., 47⅞; 2 n., 46⅝; 3, 45; 4, 43⅝; 5, 40⅞; 6, 36⅞; feed, 32⅞; track, 47⅞. Amber durum: 1, 50⅞; 2, 48⅞; 3, 44⅞; 4, 35⅞.

Oats—2 cw., 23⅞; 3 cw., 20⅞; ex. 1 feed, 20⅞; 2 feed, 17⅞; rej., 15⅞; track, 22½.

Rye—1 cw., 29¼; 2, 29¼; 3, 26⅛; rej. 2 cw., 24¼; rej., 22¼; track, 29⅛.

Barley—2 row, 30; 6, 30⅞; 3 cw., 27⅞; 4, 25⅞; track, 26⅞.

Flax—1 nwc., 67½; 2 cw., 73½; 3, 49½; rej., 49½; track, 67½.

CHICAGO

(By Logan & Bryan)

Chicago, Oct. 27.—Wheat: Lessened liquidation pressure with a better buying demand caused a strong tone in wheat with final figures close to the best of the day. Winnipeg market followed about the same course as Chicago and Liverpool closed ¼ to ⅝ higher. Russian shipments were 280,000 bushels with Argentine exports only 367,000 bushels estimated for the week. India shipped nothing.

Winnipeg reported active buying by seaboard and also export sales of around 1,500,000 bushels. A good deal of the Canadian business is being done from Vancouver. Local cash demand was again good with sales of 153,000 bushels. Flour trade picked up somewhat on the decline in wheat prices also.

Weather was fair and dry west and southwest and the dray area failed to get sufficient moisture the past week to change conditions. Primary arrivals were 786,000 bushels vs. 998,000 a year ago, and northwest receipts were 864 cars vs. 1,539 a year ago. A Winnipeg message estimated the Canadian surplus now at 382,000,000 bushels or 110,000,000 more than a year ago.

Argentine weather was favorable with quite general rains and the new crop offers are cheaper for January and February shipment than Manitoba wheat. Trading market likely for present, on dips favor buying.

Corn: Somewhat higher, but the rally increased country offerings and there was not much disposition to advance prices above limits where export business can be done. Seaboard yesterday placed export sales at 500,000 bushels, and it is believed around this level Europe will continue to take corn.

Argentine shipments 4,134,000 for week, which is about half the amount shipped last year. This should mean a good demand for our corn. Country bookings were 150,000 bushels. Apparently low prices have not served to check the disposition to sell corn by the country. Believe that for any one with patience to hold corn that the market is now on a sound investment basis.

Oats: Trade light with a little better demand in sympathy with other grains, otherwise situation little changed.

Rye: Still depends on action of wheat.

	Open	High	Low	Close
Wheat—				
July	51-6	52-4	51-6	52-4
May	50-5	51-3	50-3	51-2
December	44-7	45-5	44-6	45-4
Corn—				
July	31-2	31-3	31-1	31-2
May	29-4	29-6	29-3	29-6
December	24-6	25	24-5	25
Oats—				
December	15-3	15-5	15-3	15-3
May	17-6	18	17-6	17-7
July	18-1	18-2	18-1	18-1
Rye—				
December	29	29-2	28-7	29
May	32-6	33	32-5	32-7

Cash Grain Close

Wheat—2 r., 47½; 2 h., 46½ to 46¾; 2 ns., 46¾; 1 m., 45.

Corn—Old: 3 m., 26½; 4 m., 24¾; 1 y., 26; 2 y., 25¾ to 26; 3 y., 25½ to 25¾; 4, 25 to 25½; 5, 25; 2 w., 25¾ to 26. New: 3 y., 24½ to 25; 4 y., 23 to 23¾; 5 y., 22; 3 w., 24½; 4 w., 22½ to 23; 5 w., 22½.

Oats—3 w., 15¼ to 16; 3 w., 15½ to 15¾; 4 w., 14¾.

INDEMNITIES FOR FRIDAY

Winnipeg

	Bid	Offer
Wheat—		
December	46-7	48-3
May	50-7	52-3
November	..	48-5

Chicago

	Bid	Offer
May	50-4	52
December	44-4	46-1

"We Cover the Island" "All Our Routes Are Scenic"

VANCOUVER ISLAND COACH LINES LTD.

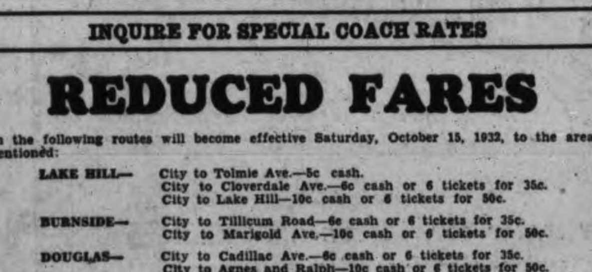

INQUIRE FOR SPECIAL COACH RATES

REDUCED FARES

On the following routes will become effective Saturday, October 15, 1932, to the areas mentioned:

LAKE HILL— City to Tolmie Ave.—5c cash.
City to Cloverdale Ave.—6c cash or 6 tickets for 35c.
City to Lake Hill—10c cash or 6 tickets for 50c.

BURNSIDE— City to Tillicum Road—6c cash or 6 tickets for 35c.
City to Marigold Ave.—10c cash or 6 tickets for 50c.

DOUGLAS— City to Cadillac Ave.—6c cash or 6 tickets for 35c.
City to Agnes and Ralph—10c cash or 6 tickets for 50c.

GORGE— City to Harriet Road—5c cash.
City to Tillicum Road—6c cash or 6 tickets for 35c.
City to Admirals Road—10c cash or 6 tickets for 50c.

GORDON HEAD—City to Doncaster Road—6c cash or 6 tickets for 35c.

For Further Information Ask Drivers or at Main Office

THURSDAY NIGHT SPECIAL
EFFECTIVE, OCTOBER 27

Bargain rates to Victoria on Sidney and West Saanich routes good on Thursday Night trips only; 50¢ return and 25¢ return. Children, Half Fare. Tickets good only for night of purchase.

EXPRESS CARRIED ON ALL OUR ROUTES

Depot, Broughton St. at Broad
Phone E 1177 Phone E 1178

BETTER PRICES AT VANCOUVER

Canadian Press

Vancouver, Oct. 27.—Considerably better prices, with stock in firm demand, featured the forenoon session of the Vancouver Stock Exchange to-day. The list was stronger than yesterday, and inclined to move in line with better eastern stock figures and a stronger grain market.

Premier, which yesterday fell to 40 cents, came back to bids at 54 cents to-day, with stock difficult to obtain at that figure. Reno recovered three points to 62 cents and Georgia River Gold was fractionally stronger at 3¼ cents.

According to recent word, Reno's mill will be opened about the middle of next month, and Georgia River has found large commercial bodies of ore in recent development.

Pioneer Gold brought $4.35, up ten points, Grandview sold at 3 cents, Big Missouri at 14 cents and Lucky Jim at 1¾ cents.

Oil stocks were not active, although Crow's Nest was traded in considerable volume at 1 cent and United at 5½ cents.

Sales this morning were:
Oils—500 United Oil at 5½.
Mines — 200 Big Missouri at 14; 12,000 Crow's Nest at 1; 4-8 Bralorne Fractions at 68; 5,000 Georgia River at 3¼; 1,000 Grandview at 3; 2,000 Lucky Jim at 1¾; 2,000 Noble Five at 3; 100 Pioneer at 435; 100 Reno at 61, 300 at 62, 50 at 63.
Curb—500 Cotton Belt at 2; 1,000 Fabyan at ½.

DOMINION BONDS AND WAR LOAN SECURITIES

(By Burns & Wainwright Ltd.)

			Bid	Asked
Dom. of Canada	5½%	1933	100.95	101.70
	5½%	1934	101.90	102.05
	5½%	1937	107.50	108.50
	5%	1937	109.75	111.25
	5%	1943	102.125	103.00
	4½%	1940	98.75	99.75
	4½%	1944	98.25	99.50
	4½%	1946	98.25	99.50
Conversion Loan	4½%	1956	98.00	99.25
	4½%	1957	98.00	99.25
	4½%	1958	98.75	99.75
	4½%	1959	99.75	100.75
C.N.R.	4½%	1951	98.25	99.50
	4½%	1954	98.00	99.50
	5%	1954	101.75	102.75
	4¾%	1955	100.25	101.50
	4½%	1956	98.00	99.25
	4½%	1957	98.00	99.25
	4½%	1968	98.00	99.25
	5%	1969	104.50	105.50
	5%	1970	104.50	105.50
National Service Loan	5%	1936	..	102.75
	5%	1941	..	103.00

All prices subject to 25c per $100 brokerage either way.

Canadian Bonds

(By Robb, Robertson & Birch Ltd.)

	Eastern Asked
Provincial—	
Ontario 5½% 1947	106¼
Do. 5%	103
Do. 6% 1947	107
Alberta 4½%	90
Do. 6% 1947	103½
Manitoba 6% 1947	103½
Saskatchewan 4½%	88
Do. 6% 1952	101
British Columbia 4½%	93
Do. 6% 1947	103½
Public Utility—	
Beauharnois 6% 1959	43¾
Bell Telephone 5%	109
B.C. Power 5½% 1960	93½
Do. 5% 1960	85
B.C. Telephone 5% 1950	94
Calgary Power 5 1960	87
C.P.R. 4½% 1944	86
Do. 6% 1942	105
Canada Steamships 6% 1941	45½
Gatineau Power 5% 1956	82
Ontario Power Service 5½% 1950	81
Power Corporation 4½% 1959	57
West Kootenay Power 5% 1956	93½
Western Power 5% 1949	95
Industrial—	
Abitibi Pulp and Paper 5% 1953	18½
Acadia Sugar 6% 1946	85
Alberta Pacific Grain 6% 1946	84
B.A. Oil 5% 1945	90
Dom. Tar and Chemical 6% 1949	76
Canadian Vickers 6% 1947	78
Massey Harris 5% 1947	69
Maple Leaf Milling 5½% 1949	61
United Grain Growers 5% 1948	79

Foreign Bonds

(By Robb, Robertson & Birch Ltd.)

	New York
Bolivia 6% 1947	7
Buenos Aires 6% 1961	26
Colombia 6% 1961	32½
New South Wales 5% 1959	74
Rio Grande de Sul 7% 1966	11⅝
Sao Paulo 7% 1940	55

BAR GOLD AND DISCOUNTS

London, Oct. 27.—Bar gold, 125s 8d per ounce. Money, ½%. Discount rates: Short bills, 11/16 to ¾%; three months, 13/16 to 15/16%.

Stock Prices Turn Irregularly Lower With Soggy Closing

Canadian Press

New York, Oct. 27.—Trading volume slackened in the final dealings on the stock exchange to-day and prices turned irregularly lower. The late tone was soggy.

After gaining one point or so after midday, Santa Fe, Union Pacific, Southern Pacific and Lackawanna dipped fractionally below their closing levels of yesterday. New York Central was an exception, holding to a point gain.

Harvester, American Tobacco "B," American Telephone, General Motors and U.S. Steel were down slightly.

Allied Chemical, Case and American Can ruled a shade higher.

Sales approximated 800,000 shares.

NEW YORK STOCK EXCHANGE

THURSDAY, OCTOBER 27

(By Logan & Bryan)

Dow Jones averages closed as follows on the New York Stock Market to-day: Thirty industrials, 61.83, up 0.47; twenty rails, 27.86, up 0.22, and twenty utilities, 27.28, up 0.10.

The progress of thirty industrials follows:

10.30—60.97, off 0.39.
11.30—61.93, off 0.57.
12.00—62.47, up 1.11.
12.30—62.50, up 1.14.
1.00—62.32, up 0.96.
1.30—62.38, up 1.02.
2.30—61.82, up 0.46.

Final, 3 p.m.—Thirty industrials, 61.83, up 0.47.

Sales totaled 700,000, as follows:
10.30—100,000.
12.00—400,000.
1.30—500,000.
Total—700,000.

	High	Low	Close
Electrical and Manufacturing			
Electric Auto Lite	17	16-7	17
Electric Storage Battery	24	..	24
General Electric	15-6	15-1	15-3
Westinghouse Electric	26-6	25-6	26
Electric Bond and Share	25-2	23-7	24-7
Miscellaneous and Manufacturing			
American Can Co.	52-6	51	52
American Ice	7	6-7	7
Bendix	10-7	10-2	10-3
Burroughs Adding	8-5	..	8-5
Case Threshing	40-7	38-2	39-4
Continental Can	32-4	32	32-3
Curtiss Wright	2-1	2	2-1
Dupont de Nemours	34-6	33	34
Eastman Kodak	51	50-6	50-6
Gillette	16-4	15-5	16-3
Gold Dust	16-1	16	16
Int. Harvester	21-7	20-4	21-2
National Cash Register	10-2	..	10-2
Pullman	20-7	20-4	20-7
Radio Corp. of America	7-2	7	7
Simmons Co.	8-1	8	8-1
United Aircraft	24-7	23-6	24-1
Rails			
Allegheny Corp.	1-5	1-4	1-4
Atchison	43-3	41-1	42-2
Balt. and Ohio	12-6	12-2	12-3
Canadian Pacific	14	13-4	13-5
Ches. and Ohio	23-7	22-6	23-4
Chicago and N.W.	7	..	7
Chicago Rock Island	6-1	..	6-1
Del. Lack. and Western	32-7	31-1	31-7
Erie	6-7	..	6-7
Great Northern pfd.	12-7	12-2	12-4
Ill. Central	16-2	15-2	15-7
Lehigh Valley	16	14-6	14-6
Louisville and Nashville	20	..	20
Mo., K. and Texas	7-6	7-4	7-5
Missouri Pacific pfd.	9	..	9
N.Y. Central	25	23-2	23-7
N.Y. N.H. and H.	16-4	15-7	16-4
Northern Pacific	18	17-1	17-1
Pennsylvania Railroad	15-2	14-1	14-5
Southern Pacific	20-6	19-2	19-7
Southern Railway	8-4	8-2	8-4
Union Pacific	66	64-1	64-1
Wabash	2-4	2-2	2-4
Steel and Iron			
Amn. Car and Foundry	8-3	..	8-3
Amn. Locomotive	8	7-6	8
Baldwin Locomotive	6-1	..	6-1
Bethlehem Steel	18	17-1	18
A. M. Byers Co.	15	14-6	15
General Tank	16-2	16	16
Rep. Iron and Steel	7-3	..	7-3
U.S. Steel	36-3	34-7	35-4
Vanadium	14-2	13-4	14-2
Automobiles and Accessories			
Auburn	42	40	41
Briggs	4-7	4-6	4-6
Chrysler	14-2	13-5	14
General Motors	13-4	12-7	13
Graham Paige	2	..	2
Hudson	5-4	5-1	5-4
Hupmobile	2-6	..	2-6
Mack Truck	21	19-7	20-2
Nash	13-4	13	13-1
Packard	3	..	3
Stewart Warner	3-6	..	3-6
Studebaker	5-6	5-4	5-4
White	23	22-6	22-6
Yellow Truck	3-6	..	3-6
Tires and Rubber			
Goodrich	5-4	..	5-4
Goodyear	14	13-7	14
U.S. Rubber	5-2	..	5-2
Public Utility			
Amn. Foreign Power	7-6	7-4	7-6
Amn. P. and L.	9-6	9-4	9-5
Amn. Tel. and Telegr.	105	102-7	103-4
Amn. Waterworks	22-3	21-7	22-3
Brook. Man.	22-2	21-2	22-1
Columbia Gas	13-2	12-5	12-7
Consol. Gas, N.Y.	58-1	56-2	57-4
Electric P. and L.	8	7-5	7-7
Inter. Tel. and Telegr.	9-5	9	9-3
North American	29	28-1	28-6
Pacific Gas and Elec.	27-2	26-4	27-2
South. Calif. Edison	25-5	25-3	25-3
Stand. Gas and Elec.	16-3	16-2	16-3
United Corp.	8-6	8-4	8-5
Utilities P. and L. A.	4	..	4
Western Union	29-6	28-7	28-7
United Gas and Imp.	18-4	18	18-2
Public Service	48-5	47-3	48-5
Food Products			
Borden Co.	27-4	26	26
Coca Cola	94	92-4	94
Corn Products	51	50-4	51
Great West Sugar	6-7	..	6-7
National Biscuit	36	35	35
Nat. Dairy Prods.	18-1	17-2	17-7
Safeway Stores	49-6	49-2	49-2
Standard Brands	15-1	14-7	14-7
United Fruit	19-4	..	19-4
Apparel			
American Woolen pfd.	25-4	..	25-4
Retail Trade			
Childs Co.	3-4	..	3-4
Drug Inc.	31-4	29-6	30-6
Kreuger Toll	¼	⅛	⅛
Montgomery Ward	12	11-3	11-6
Sears Roebuck	19-5	18-5	18-6
Schulte Retail	1	..	1
F. W. Woolworth	36-6	36-3	36-4
Tobaccos			
Amn. Tobacco B	66-4	65	66-3
Liggett Myers B	57	..	57
Lorillard	13-2	13	13
Reynolds Tobacco B	30	29-3	29-6
Miscellaneous			
Johns Manville	21-7	20-6	21-2
Loewe's	27-2	26-2	27-1
Paramount Famous	3-6	3-4	3-4
R.K.O.	4	3-7	3-7
Tex. Pac. Land	4-6	4-5	4-5
Transamerica	4-7	4-5	4-7
Warner Bros.	2-1	2	2
Chemical			
Air Reduction	56-4	54-6	54-6
Allied Chemical	74	71-6	73-6
Columbia Carbon	26-3	26-2	26-2
Coml. Solvents	9-6	9	9-2
Davison Chemical	3-6	3-5	3-5
Freeport Texas	24-1	21-7	23-2
Lehn and Fink	17	..	17
Liquid Carbonic	14-4	14	14-4
Tex Gulf Sulphur	22-2	21	21-7
Union Carbide	24-3	23-1	23-7
U.S. Ind. Alcohol	25-4	24-5	25-4
Oil and Refining			
Atlantic Refining	16-2	16	16
Barnsdall	4-3	..	4-3
Continental Oil	6	5-5	6
Houston Oil	14-7	14	14-4
Phillips Petro.	5-6	5-3	5-6
Prairie Pipe	9-4	..	9-4
Pure Oil	4	..	4
Shell Union Oil	6-1	5-7	6-1
Cons. Oil	6-7	6-5	6-7
Skelly Oil	3-6	..	3-6
Standard Oil Cal.	25-4	25	25
Standard Oil N.J.	30-1	29-7	30-1
Socony Vacuum	10-1	9-6	10-1
Texas Corp.	14	13-3	14
Union Oil Cal.	11-3	..	11-3
Mining and Smelting			
Alaska Juneau	11-6	11-5	11-6
American Smelting	14-6	14-3	14-3
Anaconda Copper	9	8-7	8-7
Dome	11-7	11-5	11-5
International Nickel	7-6	..	7-6
Kennecott	10-4	10	10
McKeesport Tin	44-6	44-1	44-6
Nevada Cons.	5-2	..	5-2
Noranda	18	17-3	18
Amer. Aluminum	53	51	53

Call money, 1%.

FAIRLY FIRM AT TORONTO

Canadian Press

Toronto, Oct. 27—The stock exchange wound up a slow day with a fairly firm front considering the depressing influences from outside, particularly Wall Street and the record low wheat market.

C.P.R. stiffened to 15⅛, International Nickel to 8⅝ and Ford A to 8. The other leaders, Smelters and Brazilian, were unchanged or slightly off on the day.

Trading was fairly heavy in the oil shares with Imperial making the best showing with a gain of ¼ to 9. B.A. was unchanged.

Business was practically dead in the utilities group, the only price changes recorded being a fractional recession for Union, while Bell Telephone was up ⅝.

Several hundred shares of Consolidated Bakeries turned over at a slightly better price and G. Weston moved up to 22. The Loblay issues also were a bit stronger and the Canadian canners issues traded lightly without change.

In the beverages, Walkers common recovered ¼ of its loss of yesterday to sell at 5¾. Distillers and Canada Bud were off fractionally and Canadian Wineries sold down to 1½.

Bank of Montreal moved up a point and Canada Permanent recorded a substantial advance.

Latin-American Bonds

(By C. L. H. Branson)

	Bid	Asked
Argentine 6% 1957	48	49½
Antioquia 7% 1945	8¼	9⅞
Bolivia 8% 1947	7	7½
Bogota 8% 1945	14⅝	15½
Brazil 6½% 1957	18⅝	19
Buenos Aires 6½% 1961	25	30
Do. 1955	39⅝	41½
Chile 6% 1960	7⅝	8½
Do. 7% 1942	8½	9⅝
Costa Rica 7% 1951	27	28
Chile Mtge. Bank 6% 1961	8⅝	9
Colombia 6% 1961	32⅝	35
Col. Mtge. Bank 7% 1946	21⅝	24
Peru 6% 1960	5½	6
Do. 7% 1959	10½	11
Rio de Janeiro 6½% 1953	8½	9
San Paulo City 8% 1952	8⅝	13
San Paulo St. 6% 1968	10	12
Do. 7% 1940	54½	55½
Uruguay 6% 1960	31	34
Do. 8% 1946	42	47

LIVERPOOL

Liverpool, Oct. 27.—Wheat quotations supplied by Broomhall to-day. All prices c.i.f. Liverpool. Per bushel, Canadian money:

	To-day	Yest.
No. 1 Man. nor., Vancouver, shipment November	59	59⅞
No. 2 Man. nor., Atlantic, shipment October	58⅞	59⅞
No. 2 Man. nor., Vancouver, shipment October	57⅞	57⅞
No. 3 Man. nor., Vancouver, shipment November	56⅞	57⅞
Argentine (Baril, 64 lbs.), shipment Jan.-Feb.	56⅞	55⅞
Argentine (Rosafe, 64 lbs.), shipment October	57⅞	57⅞
Australian wheat, shipment Jan.-Feb.	59	59

VANCOUVER WHEAT

Vancouver, Oct. 27.—Futures quotations:

	Open	High	Low	Close
October	43½b	45 b	43½b	45 b
November	43⅝b	45⅛b	43⅝b	45⅛b

Track, 45¼.

Cash:	Straight	Tough
No. 1 hard	46	44½
No. 1 northern	45	43½
No. 2 northern	43½	41
No. 3 northern	42½	40
No. 4 wheat	41½	39
No. 5 wheat	39½	37
No. 6 wheat	37½	35
Feed	32½	30

CANADIAN BANKS

(By Logan & Bryan)

	Bid	Asked
Commerce	..	157-4
Nova Scotia	263	265
Royal	159	161

LOGAN & BRYAN
BROKERS
STOCKS—BONDS—GRAIN, ETC.
Members New York Stock Exchange and Other Leading Exchanges in Canada and United States
Private Wires Connecting With Important Intermediate Points in Both Countries
VICTORIA OFFICE. 1124 Government Street. Telephone Empire 1101

FRENCH 7% DUE 1949
4,000,000 Called at 105.00 Numbers may be checked at
Robb, Robertson & Birch Limited
HUGH ALLAN, Victoria Manager
622 VIEW STREET, ENTRANCE TO THE CENTRAL BUILDING

Bonds Continue At Low Ebb With Prices Unsteady

Canadian Press

New York, Oct. 27—Interest in the bond market continued at a low ebb to-day with a resultant price irregularly in all categories.

Some of the secondary rail issues showed improvement at one time but the utilities and industrials were listless and decidedly uncertain.

Among carrier bonds that firmed were Baltimore and Ohio 4½s, St. Paul 5s. Missouri Pacific 5s, Frisco 4½s, Santa Fe 4½s, Northern Pacific 5s and Erie 5s. Canadian railway bonds still were unsettled owing to the recent reactionary tendencies of the Dominion dollar.

International Telephone 4½s and Debenture 5s were up moderately as were Philadelphia Reading Coal and Iron 6s, Shell Union Oil 5s, Phillips Petroleum 5¼s, Pacific Gas 5s, U.S. Rubber 5s, and Western Electric 5s. Western Union 5s sagged, along with Standard Oil of New York 4½s.

Both British and Australian obligations eased, as did some of the Germans, Brazilians and French. Japanese government 6½s were heavy.

Most of the United States government loans were up fractionally.

TO-DAY'S EXCHANGE

New York, Oct. 27.—Call money steady; high 1, low 1, ruling rate 1, close 1 per cent.

Time loans steady; 60 days ½; 3-4 months ¾; 5-6 months 1 per cent.

Prime commercial paper 1¾.

Bankers' acceptances unchanged.

NEW YORK CURB CLOSE

(By Logan & Bryan)

American Aluminum	53
American Gas and Electric	27-6
American Cyanamid "B"	3-7
American City L. and P. "B"	3-6
American Superpower	5
Associated Gas and Electric A	2-1
Brazilian Traction	8
Canadian Marconi	1-2
Cities Service	3-4
Electric Bond and Share	24-7
Ford of England	3-6
Gulf Oil	30-4
Hudson Bay M. and S.	2-5
International Petroleum	9-5
Standard Oil of Indiana	22-6
Swift & Co.	7-5
United Founders	1-4

NEW YORK METALS

New York, Oct. 27.—Copper, easy; electrolytic spot and futures, 5⅝.

Tin, weak; spot and nearby, 23.35; futures, 23.40.

Iron, quiet; unchanged.

Lead, steady; spot New York, 3.00; east St. Louis, 2.90.

Zinc, quiet; east St. Louis spot and futures, 3.00.

Antimony, 5.60.

FRENCH RATES

Paris, Oct. 27.—Three per cent Rentes, 81 francs, 35 centimes. Five per cent loan, 98 francs 30 centimes.

Exchange on London, 83 francs 78 centimes. The dollar was quoted at 25 francs 43¼ centimes.

LONDON METALS

London, Oct. 27.—Copper, standard spot, £30 10s; futures, £30 15s. Electrolytic, spot, £35; futures, £36.

Tin, spot, £152 15s; futures, £153 10s.

Lead, spot, £11 12s 6d; futures, £11 17s 6d.

Zinc, spot, £15 2s 6d; futures, £15 5s.

BAR SILVER

London, Oct. 27.—Bar silver firm; ⅛ higher at 18⅛d.

New York, Oct. 27.—Bar silver unchanged at 28⅝.

BANK OF ENGLAND WEEKLY STATEMENT

Associated Press

London, Oct. 27—Weekly statement of the Bank of England shows the following changes in pound: Total reserve increased 812,000; circulation decreased 787,000; bullion increased 25,000; other securities decreased 1,624,000; public deposits decreased 5,325,000; other deposits increased 5,249,000; notes reserve increased 787,000; government securities increased 760,000. Proportion of the bank's reserve to liability is 41.81 per cent compared with 41.19 last week.

Rate of discount two per cent.

PARIS MARKET

Paris, Oct. 27.—The firmness of Rentes gave the Bourse a good tone at the opening. International issues improved, while mining and rubber shares also gained. The closing was well orientated.

LONDON MARKET

London, Oct. 27.—Business continued small on the stock exchange. Prices opened easy due to the further drop in sterling exchange. Gilt-edged securities, industrials, transatlantic and oil shares improved later on the recovery of sterling and helped to make a better tone at the close.

MONTREAL PRODUCE

Montreal, Oct. 27.—Produce prices: Butter—No. 1, 20¾ to 21c; No. 2, 20¼ to 20½c.

Eggs—Fresh: Extras, 37 to 40c; firsts, 29 to 31c; seconds, 17 to 19c. Storage: Extras, 23 to 24c; firsts, 20 to 22c; seconds, 16½ to 17c.

Cheese—October westerns 9½ to 9¾, September westerns 10¼ to 10½, October easterns 9¼ to 9⅝c.

TORONTO PRODUCE

Toronto, Oct. 27.—The following quotations on produce, delivered at Toronto, were supplied by the United Farmers' Co-operative Co. to-day:

Eggs—Extras, 34c; firsts, 29c; seconds, cracked, 17c; pullet extras, 23c.

Cream—No. 1, 20c lb.

Butter—No. 1 solids, 20⅜c lb.

Potatoes—50 to 55c per bag.

SAVE WRIGLEY 5c WRAPPERS—Write for PREMIUM GIFT CATALOGUE

OUR BOARDING HOUSE —By AHERN

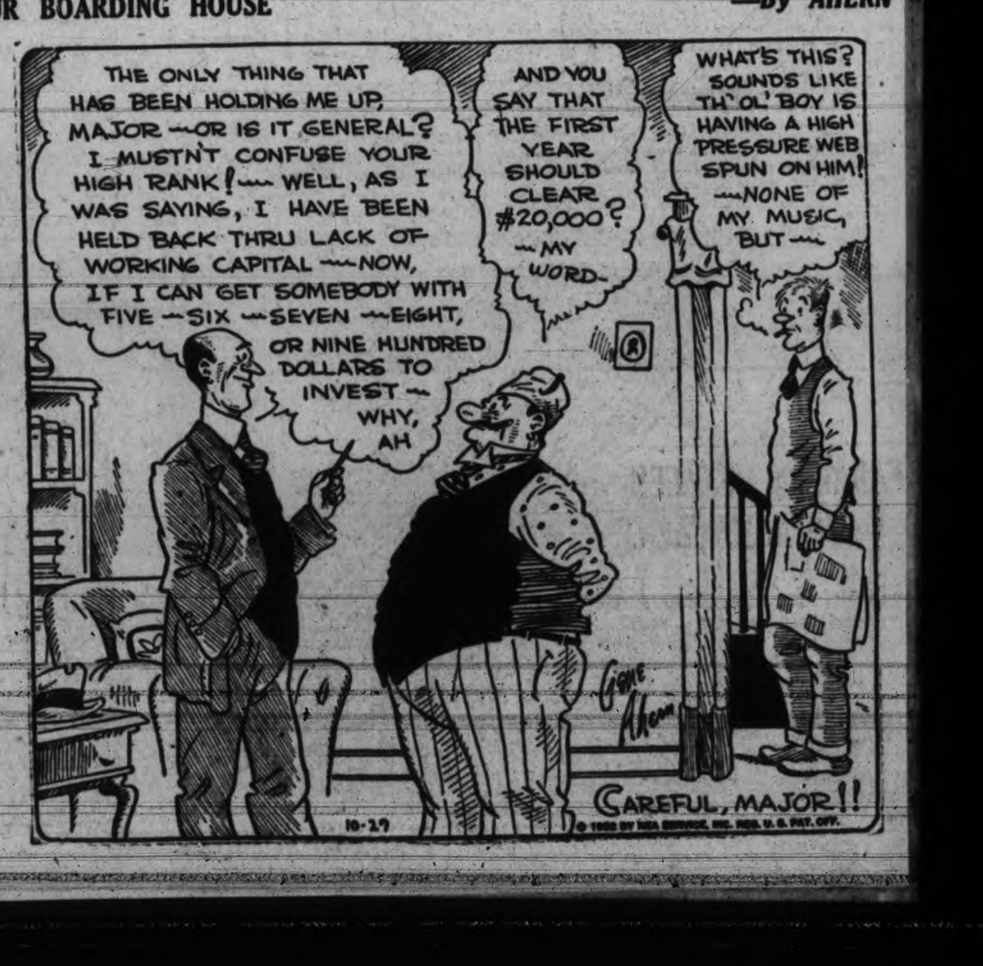

Dorothy Dix's Letter Box

Disillusioned Wife Will Find Greater Happiness if She Overlooks Husband's One Lapse From Grace—Should Conceit in a Boy be Overlooked? — Rose-petal Pete Is Disconcerted to Find His Lovemaking Taken Seriously

DEAR MISS DIX—I am a woman past fifty. Have been married more than thirty years. When we married my husband had just $5 in his pocket, but we worked together, saved and have prospered. About a year ago I found some letters that a woman had written my husband telling of an affair between them. This almost killed me, to think that the husband I had loved so had deceived me, but he denies everything. Says he loves only me and wants me to stay with him, but I feel that I can never trust him again and that my love for him is dead. What must I do? Shall I leave him, or spend the balance of my life this way? Would I be happier away from him? If he would confess everything and ask me to forgive him, I would feel so much better, but he denies everything. Tell me what to do. ALICE.

Answer—No one can tell you what to do, poor, disillusioned wife. That is a matter that your own heart must settle, but I do urge you to look upon your husband's sidestepping with as lenient an eye as possible, and to believe that he has very likely not been a knave but a fool, and that when he says that there has been nothing between him and the woman except a little flirtation, he is telling you the truth.

Heaven knows why, but middle age is the age of indiscretion with men. It is then when a man who has pulled steadily in double harness for twenty-five or thirty years goes suddenly coltish and kicks over the traces. It is then that a man loses all caution in dealing with women and becomes the easy prey of any gold-digger who happens along. It is then that men write asinine letters that they sign "Laddie Boy" and that their lawyers have to buy back at a great price. It is then that men who really adore their wives and think them the greatest and only women in the world get into silly flirtations that break their wives' hearts.

And it is then that a wise woman overworks her funnybone instead of her tear ducts and buys her a ticket to Europe instead of to Reno. For all of this is just a passing phase with her husband and if she will give him time he will get over it and come back repentant and more devoted than ever to mother. For it does not take long for the man to find out that this sudden renewal of youth was a false alarm and that he is not a boy again, but the same old man with the same old rheumatism and the same old necessity to watch his diet, and that he wheezes when he dances and cannot go the pace with youth.

And he finds out that the pretty little flappers bore him to death and he has nothing to talk to them about, as he has with ma, with whom he has the memories of a lifetime. And, in spite of all their flatteries and cajoleries, he cannot help suspecting the women who always have their hands in his pocketbook and contrasting them with the faithful old wife who worked and slaved and pinched pennies to save for him.

I am not denying that it is a hard thing for any woman, and especially a woman who looks in the glass and sees herself grown fat and grizzled and middle-aged, to find out that her husband has been philandering around with another woman, no matter even if he has just been nibbling at forbidden fruit without making a meal on it. It insults her pride. It hurts her heart. It shakes her faith in him. But if she could only see it as it so often is, just a last middle-aged fling, and laugh it off instead of making a tragedy of it, it would be so much better for her as well as for him.

Because after a woman has loved a man for thirty years, and lived with him in peace and harmony all that time, he has become so much a part of her life that she has no life without him, and if she divorces him it leaves her as maimed as if she had lopped off an arm or a leg.

Why, she has not had a thought since her wedding day that has not been centred around him. She has not had a hope or an aspiration that was not for him. She has not cooked a meal that was not built around what he liked to eat. She has not bought a dress or a hat without considering his taste more than her own.

He has been her sun and moon and stars, and any life without him has no meaning. What would be the use of getting up a good dinner if he was not there to eat it? What pleasure in a pretty frock if he was not to see it? What would she have to think about if she were no planning for him?

Then anger soon dies down, and the woman who has had a long, happy married life, but who has divorced her husband because he has stumbled off the straight and narrow path in his middle age, begins to remember a thousand kindnesses, a thousand tendernesses, all the sympathy and consideration he has shown her in their many years together.

The time he went without a new suit to buy her some new trinket she craved. The nights he sat by her bed when she was ill. The generous way he took in her mother when her father died. The way he took her in his arms when their first baby was born. Little coffins they wept over together. A lot on the credit side of the ledger to balance one bad entry on the debit.

So there you are in this very common situation in which a middle-aged man fancies himself a boy again and tries to see if he has lost his old technique in lovemaking. Or when some adventuress gets hold of him and plays him for a sucker. Hard on the wife. Bitter hard. There will be the flavor of aloes in her mouth as long as she lives, but life will be gall and wormwood to her if she divorces her husband.

Far better and far happier for her if she treats him as she used to do her bad little boys when they played truant, and just spanks him and kisses him and forgives him and forgets it. DOROTHY DIX.

• • • •

DEAR MISS DIX—Would you overlook the fault of conceit in a boy if you liked him? ANTONIA.

Answer—Surely. Provided, of course, that he was not so egotistical that he was unendurable. No virtue that a boy could possibly have would atone for the boredom of having to listen to him eternally monologue about himself, about how great and wonderful he is, and how all the girls fall for him.

But a fair amount of self-conceit one can stand, provided it is offset by other good qualities. Indeed, conceit is sometimes a virtue, for we can only do what we think we can do and occasionally it is an incentive to a boy to live up to his own opinion of himself.

But why not do some missionary work in deflating his ego? DOROTHY DIX.

• • • • • •

DEAR DOROTHY DIX—I am a man of thirty-two and have always told every girl I went out with that I loved her. Now a girl that I told that to believed me and wants me to settle down and marry her, which I do not want to do. I feel sorry for her and I have not got the nerve to tell her that I do not care for her. What must I do? ROSE-PETAL PETE.

Answer—I should think that a man who signs himself "Rose-petal Pete" would have imagination enough to cope with any situation, so I feel that any advice of mine is superfluous.

However, as you ask my opinion, I urge you to undeceive the girl at once as to your sentiments. Probably it will not astonish her or break her heart as much as you think it will. At any rate do not marry a girl whom you do not love just because you have not the courage to let her know you were kidding her. She would find it out soon enough after you were married and that would mean misery both for her and for you. DOROTHY DIX.

Copyright by Public Ledger

FARMERS PUZZLED BY AGREEMENTS

Alberta Group In Caucus on Treaties With United Kingdom

Canadian Press

Ottawa, Oct. 27.—Attitude of the United Farmers of Alberta group towards the United Kingdom trade treaty is understood to have received consideration at the party caucus yesterday. Some members of the group declared themselves yesterday to be in a quandary, in view of the time limitation placed by the United Kingdom upon the preferences granted to the Dominions under the Import Duties Act.

The understanding here is that the preferences were conditional upon agreements being reached at Ottawa by the Imperial Conference, and that if these agreements were not endorsed by Dominions the preferences granted by the United Kingdom would expire on November 15. In that case, Canadian goods entering Great Britain would be subjected to the same customs imposts as foreign goods.

A line of concrete monuments and a clear vista through the woods marks the Ontario-Manitoba boundary where surveyors recently retraced the line from the Winnipeg River south to the international boundary.

Canadians Lag As Tea Drinkers

Montreal, Oct. 27. (Canadian Press).—Canadians drink four pounds of tea per capita annually, two-fifths as much as Englishmen and half as much as Australians, and New Zealanders about five times as much as people in the United States, according to T. Reid of the Ceylon Association, who is returning to England after making a survey of the Canadian market for tea. Mr. Reid was in Ottawa during the Imperial Economic Conference.

Mr. Reid said the tea industry, in common with many others, was suffering from under-consumption and over-production, but he thought there were few limits to its ultimate expansion.

SKY-ROADS

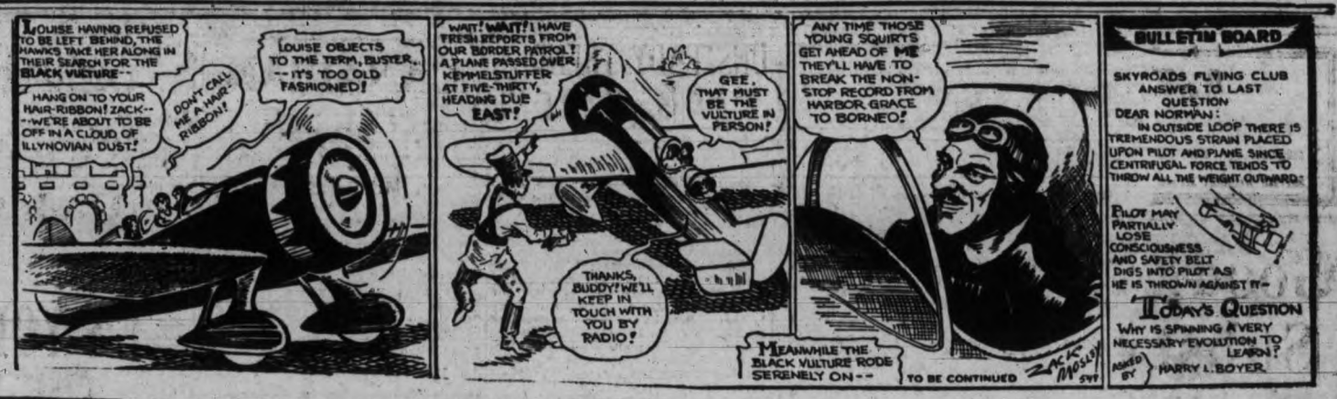

Mr. And Mrs.—

Mutt And Jeff—

The Gumps—

Bringing Up Father—

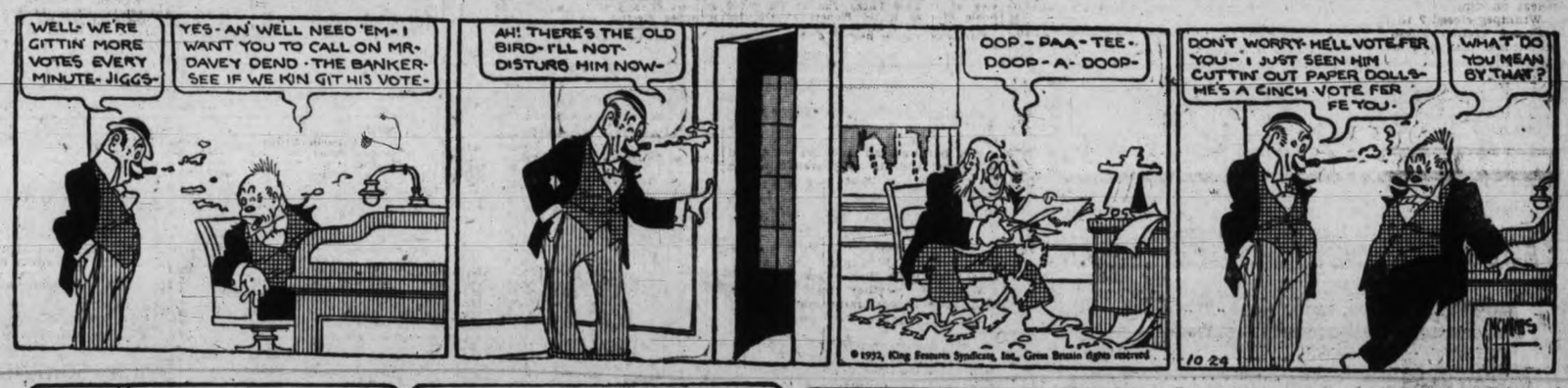

Boots And Her Buddies—

Ella Cinders—

Between 7 and 10 Every Evening
GASOLINE
High Octane Daytime 7 to 10 p.m. .....30¢ 29c
Home Daytime 7 to 10 p.m. .....31¢ ... 30c
Shell Oil. Reg. 35c quart. Now .....25¢
"Jamco" Batteries, guaranteed 12 months $6.95
JAMESON MOTORS LTD.
Studebaker, Rockne and Pierce-Arrow Cars
740 Broughton Street

BEER GARDEN IS MAIN NEED

Says He Still Thinks It Victoria's Greatest Need, After Visit to England

What Victoria needs most is a beer garden on the lawns in front of the Empress Hotel, Dean Quainton declared yesterday evening before an audience of several hundred at the Memorial Hall in his second lecture on his recent five months' visit to England.

The dean told of the decreased drinking in England due to higher liquor prices and the counter-attractions of movies, radio, sports and the general urge for physical fitness. He emphasized the improvement in the "pubs" all through England, which, he said, had been made more attractive and were no longer just holes for the consumption of alcohol. He had not seen one drunken man in England during his stay.

Turning in contrast to liquor conditions in this country, the dean recalled that in reply to a questionnaire some years ago on what Victoria needed most, he had stated publicly that it was a big open beer garden on the lawns around the Empress Hotel.

PUT DRINKING OUTDOORS

"I said that a few years ago and I was criticized for it, but I still believe it," the dean went on. "It would drive so much of the drinking we have here out of the hidden corners and the hotel bedrooms into the light and open air."

Regarding the outlook in Britain, the dean said he would not make predictions like the politicians who have proved so inaccurate in their forecasts.

"Have you ever kept a list of the predictions made by our politicians over the last two years?" he went on. "If I were in politics that is one thing I would do. Their predictions have been so enlightening."

Unemployment, the dean said, had not decreased in England during recent months, with industry and business undergoing a radical change.

One of the features he noticed was the Americanization of England to the extent even of toothpicks and chewing gum. The automobile, although it was the cause of the beautiful countryside being marred by gasoline stations, was changing the social habits of the English people, getting them out into the country and seaside. He found the highways of England at the week-ends as jammed with vacation motor traffic as the Pacific Highway on this Coast. The advantage he saw in this was the delocalization of the people.

The dean said the old aristocracy was passing and he regretted particularly the passing of the country squire. The new aristocracy had not yet come into its own. He spoke also of the change in clothes, noting the passing of the silk hat and the morning coat from London.

JACK BUCHANAN BRITISH IDOL

Jack Buchanan is to England what Al Jolson is to America and Chevalier is to France—the idol of the music halls.

Buchanan, who comes to the Empire Theatre on Friday in "Magic Night" gained fame as a comedian, dancer and singer before essaying anything serious upon the stage or screen, and that fame extended very decidedly to Broadway since his first appearance in "Charlot's Revue" about nine years ago. Since then he has made many appearances in New York and Hollywood, his most recent activities being "Wake Up and Dream" upon Broadway and "Monte Carlo" in Hollywood.

DOMINION

A dachshund, Adolphus, shares the moods of his master, John Barrymore, in different scenes from Metro-Goldwyn-Mayer's "Grand Hotel," now showing at the Dominion Theatre. In one sequence, where Barrymore is a respected guest in the hotel, Adolphus is taken for a walk by a bellboy. In another scene Barrymore shares confidences with him. Greta Garbo, Joan Crawford, Wallace Beery and Lionel Barrymore are among the other stars in the cast of the new film, which was directed by Edmund Goulding.

CLIVE BROOK AT CAPITOL

What "Street Scene" was to the city "The Night of June 13," which opened to-day at the Capitol Theatre, is to the suburbs. Like its distinguished predecessor, "The Night of June 13" tells of sensational events which transpire back of a commonplace, apparently serene exterior. Like "Street Scene" it deals with the tangled lives of several middle-class families, living in a restricted area.

But there its similarity to "Street Scene" ends, for "The Night of June 13" is well capable of standing on its own feet as a dramatic unit and as an exciting and unusual photoplay. Its story is remarkably well told by both cast and director, and it moves with steadily increasing power to its exciting climax—a court-room scene that is rather a startling departure from the usual.

Commendable is the work of Clive Brook as John Curry, falsely accused of murdering his wife and almost convicted on circumstantial evidence because none of his neighbors quite tells the truth.

APACHE DANCE AT PLAYHOUSE

The true dance of the apaches in Paris is not the wild, unrestrained exhibition so familiar to the stage. It is the "Java," a slow, rhythmic movement something like the tango, except that the arms of the dancers are entwined about each other's necks.

A perfect reproduction of a Montmartre Bal, or dance hall, with a vivid representation of the "Java" is seen in the Fox melodrama, "While Paris Sleeps," featuring Victor McLaglen, and being shown to-day at the Playhouse Theatre. The Bal, in this case, is the headquarters of a vicious gang of apache toughs, among whom Helen Mack, in the feminine lead, is thrown helpless and alone following her mother's death. Her duties are to circulate among the dancers and collect after each dance.

Where To Go To-night

As Advertised

On the Screen

Capitol—Clive Brook in "The Night of June 13th."
Columbia—Ken Maynard in "Daredevil Austin."
Dominion—"Grand Hotel," all-star cast.
Empire—Leslie Howard in "Reserved for Ladies."
Playhouse — "While Paris Sleeps," starring Victor McLaglen.
Romano—"Range Law," with Ken Maynard.

Crystal Garden — Swimming and dancing.

FINE MUSIC IN "THE GEISHA"

Some of the most enjoyable music the Victoria Operatic Society has ever sung will be heard in the Royal Victoria Theatre on Friday and Saturday. Beautiful and balanced choral work is being steadily developed at rehearsals and the unflagging efforts of the director is being rewarded by delightful beauty of tone in all the choruses.

The unaccompanied choruses will be very popuar with the audiences, especially the lament of the tea-house employees "O Will They Sell Our Master Up?" and the delightful lullaby which precedes Katana's lovely song, "Pearl of the Eastern Sea," with the humming accompaniment from the chorus.

Some of the most beautiful and delicate choral effects will be found in the opening chorus as the geisha girls and the tea-house attendants salute the morn. The male voices carry the theme along in a steady glorious cadence with the lighter voices weaving a light and airy melody above it.

The opening hymn to "O Tento Sami" leads gradually up into the chorus which strikes the keynote of the opera, the happy, light-hearted, playful "Happy Japan." This chorus is woven throughout the whole play and brings the opera to a close with a delightfully happy final chorus, leaving a taste for more. Mail orders are coming in well and good houses are expected.

KEN MAYNARD AT COLUMBIA

Ken Maynard and his equine pal, Tarzan, are at the Columbia Theatre in Tiffany Productions' "Daredevil Austin."

With all the suspense and excitement of the usual western, there is the added thrill of a fast cross-country race in which Ken and Tarzan are seen speeding to victory in one of the most dangerous rides of their career together.

Also showing is George Bancroft in "Lady and Gent."

EMPIRE THEATRE

Movie fans have an opportunity to see how a big hotel is run in Paramount's "Reserved for Ladies," in which Leslie Howard plays the leading role, and which is the Empire Theatre's feature picture to-day.

In this picture will be seen faithful replicas of the kitchens and service stations to be found in the most efficient hotels. The picture also demonstrates many of the closely guarded secrets of an efficient head waiter, and the art of "dressing" a fashionable restaurant, an art that ensures that the right people are placed where they will be seen, the wrong people where they will not be seen, and divorced people where they will not be annoyingly near each other, and that everyone is happy while dining.

"Range Law" Is Western Thriller

A picture that kept the audience on the edge of their seats came to the Romano Theatre to-day, with the arrival of the Tiffany Productions' western thriller, "Range Law," starring Ken Maynard and his wonder horse, Tarzan.

The story is that of a man who has been wrongly convicted of a crime and who escapes to right the wrong that has been done him. He meets the girl of his dreams and discovers that she is engaged to the man who sent him to jail.

At HATT'S . . . . Another Big Week-end of
Thrifty Values
If you are studying economy these days you can't help but be interested in the THRIFTY VALUES offered at Hatt's every Friday and Saturday. Hatt makes it worth your while to read this advertisement, because the savings are well worth while.
EMERY KNIFE SHARPENERS Reg. 25c Special 10c
"TOX" SOOT DESTROYER 3 packages for 25c
"FROST KING" WEATHER STRIP Enough for One Door or Large Window Per package 39c
VARNISH SALE 10 a.m. SATURDAY
Half gallons of Marshall-Wells Quick-drying Clear Varnish. For floors, linoleum or woodwork. Regular $3.00. 10 a.m. Saturday, Special $1.00
(Limit of 5 to a Customer)
SALE OF "RoToR" CIRCULATING HEATERS
Cocoa Hearth Brooms Bamboo handle. Regular 35c. Special 15c
Five only of the regular $39.00 size, to sell at 25.95
One only, Console Circulator, in walnut enamel finish; reg. $73.50. Sale price 45.50
18-INCH STILLSON PATTERN WRENCHES A regular $2.10 value, on sale at 1.00
ODD SAUCERS Various patterns; to clear at 1c
GREY ENAMEL CHAMBERS Assorted sizes 29c
SAND PAPER Six sheets. Assorted 10c
VACUUM LUNCH KITS 49c
VACUUM BOTTLES TO FIT 39c
HATT'S HARDWARE
1418 DOUGLAS STREET
POPULAR PRICED HARDWARE AT THE SIGN OF THE BIG HAMMER

SAFEWAY STORES
DISTRIBUTION WITHOUT WASTE
Specials for Friday and Saturday
October 28 and 29
SAFEWAY RECIPES EMBRACE ALL COOKERY
Roasting, broiling, frying, boiling, baking, preserving and canning, making ices, drinks, candies—the whole field of cookery comes within the scope of Safeway recipes. Every one has been tested by domestic science experts of Safeway Homemakers' Bureau. Safeway Recipes are printed one or more to a card, issued weekly and to be had free at your Safeway Store. Get your card of new Safeway Recipes now.
BUTTER HIGHWAY 3 lbs. - 63c
WALNUTS Fresh Pieces lb. - - 25c
KIPPER SNACKS, choicest quality.....6 for 25¢
PINEAPPLE, Singapore .....Each 10¢
GINGER SNAPS, fresh baked.....2 lbs. 25¢
OATS Robin Hood Non-Premium pkt. 18c
MIXED NUTS, Almonds, Brazils, Filberts..2 lbs. 33¢
SYRUP, Rogers, 2-lb. tins.....Each 17¢
CORN FLAKES, Kellogg's.....2 for 15¢
PEAS Royal City, Sieve 3s. No. 2 tins ..... Ea. 15c
MARMALADE, Aylmer Orange, 4-lb. tins, Each 40¢
RAISINS, Australian Sultanas.....2 lbs. 25¢
PUMPKIN, Royal City, No. 2 tins .....Each 10¢
SOUP Campbell Tomato 4 for . . 27c
TEA NABOB 2 lbs. . . 65c
Fruit and Vegetables
Sweet Potatoes, med. size - - 4 lbs. 19c
CELERY, well bleached.....Each 8¢
ONIONS, Okanagan—Firm, Hard .....5 lbs. 9¢
LETTUCE, solid heads .....3 for 10¢
PUMPKIN, for Hallowe'en.....lb. 2¢
BANANAS, Golden Ripe .....2 lbs. 19¢
APPLES JONATHAN 7 lbs . . . 23c
POTATOES NETTED GEMS 10 lbs. . . 9c
Meat Department
GRAIN-FED PORK
PORK BUTTS lean and meaty—lb. 9c
FRESH HAM ROASTS whole or half—lb..... 14c
LOIN ROASTS lb..... 16c
Choice Baby Beef
BLADE ROASTS lb. 8c
POT ROASTS .....lb. 8c
ROUND STEAK ROASTS .....lb. 18c
RUMP ROASTS, lb. 15c-17c
Milk-fed ROASTING CHICKEN, 5 lbs. aver., lb. 26¢
BOILING FOWL, very choice and plump..Each 45¢
PORK SAUSAGES .....lb. 15¢
MINCED STEAK .....lb. 10¢
Our Special Sliced BACON, cello wrapped...lb. 17¢
AYRSHIRE HAM, cello wrapped.....lb. 17¢
MILK-FED VEAL
FILLETS, any size lb. 25c
RUMP ROASTS lb. 20c
SHOULDER ROASTS lb. 15c
STEW lb. 10c
YOUNG MUTTON
LEGS MUTTON whole or half—lb..... 15c
SHOULDERS whole or half—lb..... 6½c
LOINS, no breast on lb. 13c
STEW MUTTON lb. 8c
SAFEWAY STORES LIMITED

NOW!
The Screen's Sweetest Love Story!
Millions have loved the novel—it's even greater as a screen romance.
Tiffany Productions Presents LENA RIVERS From the famous Novel by MARY J. HOLMES
With CHARLOTTE HENRY
Beryl Mercer, James Kirkwood, Morgan Galloway, Joyce Compton, Betty Blythe
Then, on Same Programme
WHILE PARIS SLEEPS
Victor McLAGLEN
Also COMEDY and NEWS
Matinee - - 10c Eves. - - 25c
PLAYHOUSE

COLUMBIA
TO-DAY - FRIDAY - SATURDAY
Drama-Action-Thrills
KEN MAYNARD IN "DAREDEVIL AUSTIN"
With the Wonder Horse "TARZAN"
ALSO
GEORGE BANCROFT in "LADY AND GENT"
With WYNNE GIBSON
Chapter 9, "HEROES OF THE WEST"

ROMANO
BIG DOUBLE FEATURE PROGRAMME
KEN MAYNARD
And His Wonder Horse TARZAN., in
"Range Law"
2nd FEATURE
JOAN BENNETT
in "SHE WANTED A MILLIONAIRE"
Added Attractions
UNIVERSAL NEWS and SLIM SUMMERVILLE COMEDY "SEA SOLDIERS SWEETIES"
200 ICE CREAM CONES FREE to the Boys and Girls at Saturday Matinee—Come Early
POPULAR PRICES

Buy Your Lamps From An Unemployed Man
Edison Mazda Lamps. Fully guaranteed. 15, 25, 40 and 60 watts. Carton of 6 .....$1.40
Jameson's Electrical Ltd.
717 Fort St. G 1823

ENLARGED PROSTATE
And All Urinary Ills of Men
TAKE OUR REMEDIES
Book on "How to Obtain True Manhood" and "Ills of Men," with testimonials and advice, in plain envelope. Free by mail. Advice free.
For appointment, Phone Doug. 3394
ENGLISH HERBAL DISPENSARY LTD.
1350 Davie St. Vancouver, B.C.
Established 10 Years in Vancouver

A Paramount Picture
Capitol Entertainment
Now Showing for Three Days
THE NIGHT OF JUNE 13
With
CLIVE BROOK
Charlie Ruggles
FRANCES DEE
MARY BOLAND
GENE RAYMOND
ADRIENNE ALLEN
Love—Scandal—Tragedy
PRICES:
Week Days: 12-5 p.m., 20c; 5-7 p.m., 35c; Loges - - 50c; 7-11 p.m., 50c; Loges - - 60c
Saturdays and Holidays: 12-4 p.m., 20c; 4-6 p.m., 35c; Loges - - 50c; 6-11 p.m., 50c; Loges - - 60c
Children (All Day) - - 10c
FOX NEWS
ACTION! Straight from the Pages of the Famous Book by
ZANE GREY
"Heritage of the Desert"
Stirring drama from the days when the west was young, with RANDOLPH SCOTT
SALLY BLANE
J. FARRELL MacDONALD
A Paramount Picture

DOMINION
To-day and To-morrow
THE GREAT ROAD-SHOW ATTRACTION
At Our Low Popular Prices
GRAND HOTEL
WITH GRETA GARBO
JOHN BARRYMORE
JOAN CRAWFORD
LIONEL BARRYMORE
WALLACE BEERY
LEWIS STONE
JEAN HERSHOLT
PRICES
Matinees—12 to 5 p.m. - 20c; 5 to 7 p.m. - 35c
Evenings - - - 50c
Children—All Day - - 10c
NOTE
"GRAND HOTEL" STARTS 12.25 - 2.35 - 4.45 - 6.55 - 9.05
Showing Continuously—12-11 p.m.
MICKEY MOUSE CARTOON
DOMINION NEWS

Empire
LAST TIMES TO-NIGHT
To-night—Ladies' Free Dresserware
Britain's Most Brilliant Comedy
"RESERVED FOR LADIES"
With Leslie Howard, George Gronsmith, Benita Hume and Elizabeth Allen

ADVERTISE IN THE TIMES

MUSIC! SPECTACLE! ROMANCE! COMEDY!
Hail! Jack BUCHANAN
MAGIC NIGHT
NEW IDOL OF THE SCREEN
IN
ENGLAND'S GORGEOUS MUSICAL HIT
"GOOD NIGHT, VIENNA"
A British and Dominions Picture
Empire FRIDAY

ROYAL
2 Nights Only At 8.30
FRIDAY AND SATURDAY, OCTOBER 28 AND 29
Victoria Operatic Society Presents
"THE GEISHA"
A MUSICAL COMEDY BY SIDNEY JONES
Director-producer - MME. DE TURCZYNOWICZ
SPLENDID CAST OF 85 BEAUTIFUL COSTUMES
AUGMENTED ORCHESTRA
DAINTY BALLET
MAIL ORDERS NOW
Prices: Lower Floor, $1.00 - Balcony, 50c and 85c
Box Office Opens Wednesday, October 26